

# RECORD OF SURVEY

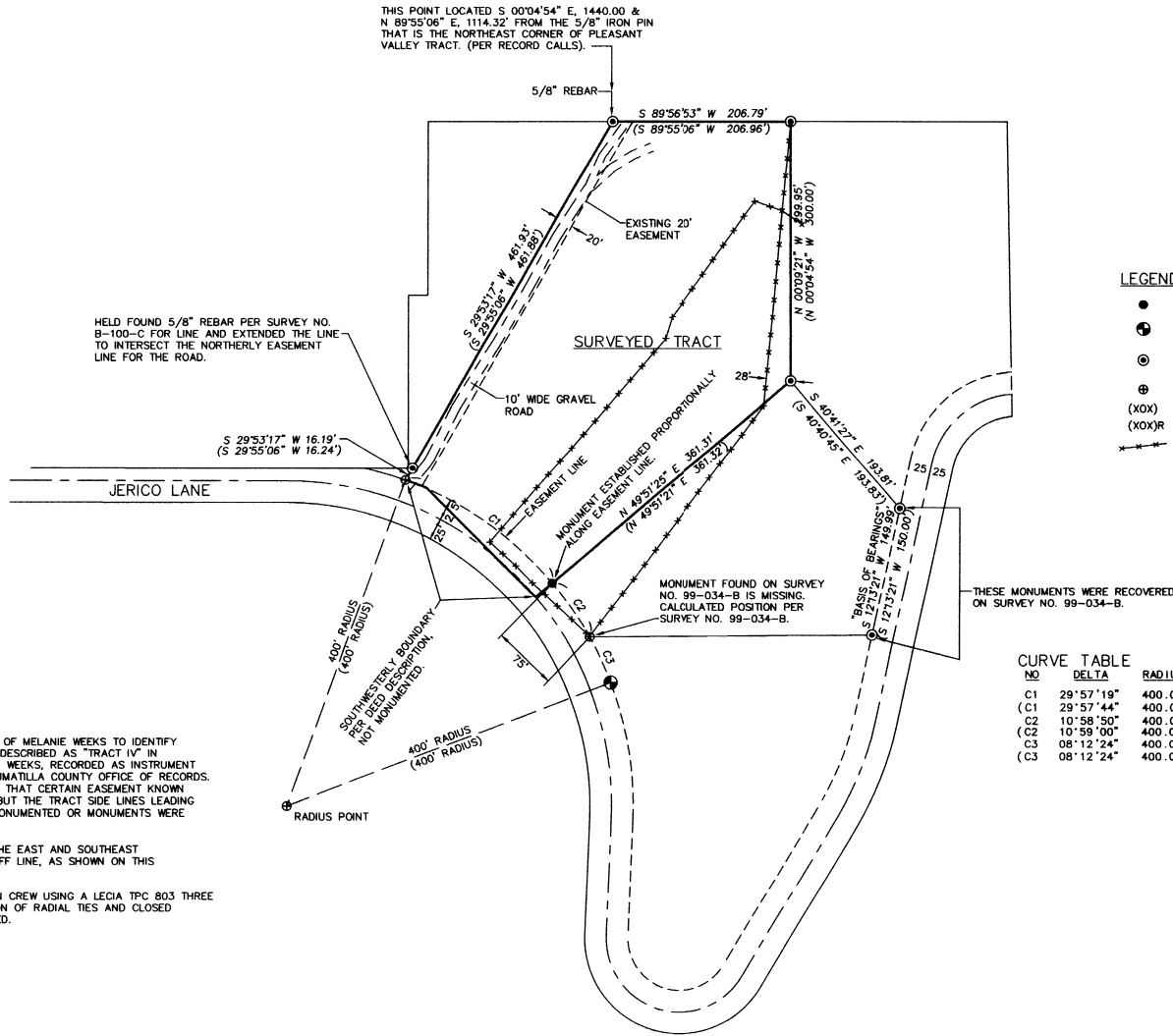
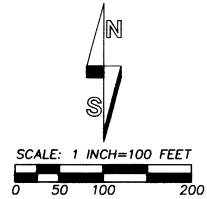

### LEGEND

- - SET 5/8" BY 24" IRON REBAR WITH 1 1/2" RED PLASTIC CAP MARKED "OR PLS 1106 WA PLS 17372".
- ⊙ - FOUND RAILROAD SPIKE WITH BRASS WASHER STAMPED "PLS 1106" PER SURVEY NO. 99-034-B.
- ⊕ - FOUND 1/2" IRON REBAR FROM SURVEY OF "MCKAY TRACTS", SURVEY NO. B-100-C, UNLESS OTHERWISE NOTED.
- ⊗ - CALCULATED POINT ONLY, NOT SET OR FOUND.
- (XOX) - RECORD DIMENSION FROM SURVEY NO. B-100-C
- (XOX)R - RECORD DIMENSION FROM SURVEY NO. 99-034-B.
- - EXISTING WIRE FENCE.

### CURVE TABLE

NO	DELTA	RADIUS	LENGTH	CHORD BRG	CHORD
C1	29°57'19"	400.00'	209.13'	N 55°08'32" W	206.75'
(C1)	29°57'44"	400.00'	209.18'	N 55°07'31" W	206.80'
C2	10°58'50"	400.00'	76.66'	N 34°40'28" W	76.54'
(C2)	10°59'00"	400.00'	76.68'	N 34°39'09" W	76.56'
C3	08°12'24"	400.00'	57.29'	N 25°03'28" W	57.25'
(C3)	08°12'24"	400.00'	57.29'	N 25°03'28" W	57.25'

### NARRATIVE OF SURVEY

THIS SURVEY WAS MADE AT THE REQUEST OF MELANIE WEEKS TO IDENTIFY THE BOUNDARY OF THAT TRACT OF LAND DESCRIBED AS "TRACT IV" IN BARGAIN AND SALE DEED TO MELANIE SUE WEEKS, RECORDED AS INSTRUMENT NO. 94-193913, AT REEL 253, PAGE 81, UMATILLA COUNTY OFFICE OF RECORDS. THE PORTION OF THE TRACT FRONTING ON THAT CERTAIN EASEMENT KNOWN AS JERICO LANE WAS NOT MONUMENTED, BUT THE TRACT SIDE LINES LEADING INTO THE JERICO LANE EASEMENT WERE MONUMENTED OR MONUMENTS WERE RECOVERED.

THERE ARE FENCE LINES EXISTING NEAR THE EAST AND SOUTHEAST BOUNDARIES WHICH ARE SUBSTANTIALLY OFF LINE, AS SHOWN ON THIS RECORD OF SURVEY.

THIS SURVEY WAS MADE WITH A 2 PERSON CREW USING A LECIA TPC 803 THREE SECOND TOTAL STATION, BY A COMBINATION OF RADIAL TIES AND CLOSED TRAVERSE. REFERENCE SURVEYS ARE NOTED.

RECEIVED BY  
 Umatilla County Surveyor  
 12-07  
 KE  
 07-303-B

WEEKS2

REGISTERED  
 PROFESSIONAL  
 LAND SURVEYOR

*William R. Wells*

OREGON  
 JULY 22, 1977  
 WILLIAM R. WELLS  
 1106  
 RENEWS 6/30/08

WILLIAM R. WELLS, PLS  
 357 N.E. HWY. 11  
 P.O. BOX 1696  
 PENDLETON, OR 97801  
 PHONE: (541) 276-6362

DATE: 11/07 DR. BY: JMW  
 CK. BY: WRW NO: 07-1117

PROJECT:  
 SURVEY FOR:  
 MELANIE WEEKS

LOCATED IN THE NE1/4 OF SECTION 34,  
 TOWNSHIP 2 NORTH RANGE 32 EAST, W.M.,  
 UMATILLA COUNTY, OREGON.