

150 28 34 DC
 11-11
 11-118-3

RECORDED IN
 Umatilla County Survey
 Date 11-11
 Book By KA
 No. 11-118-3

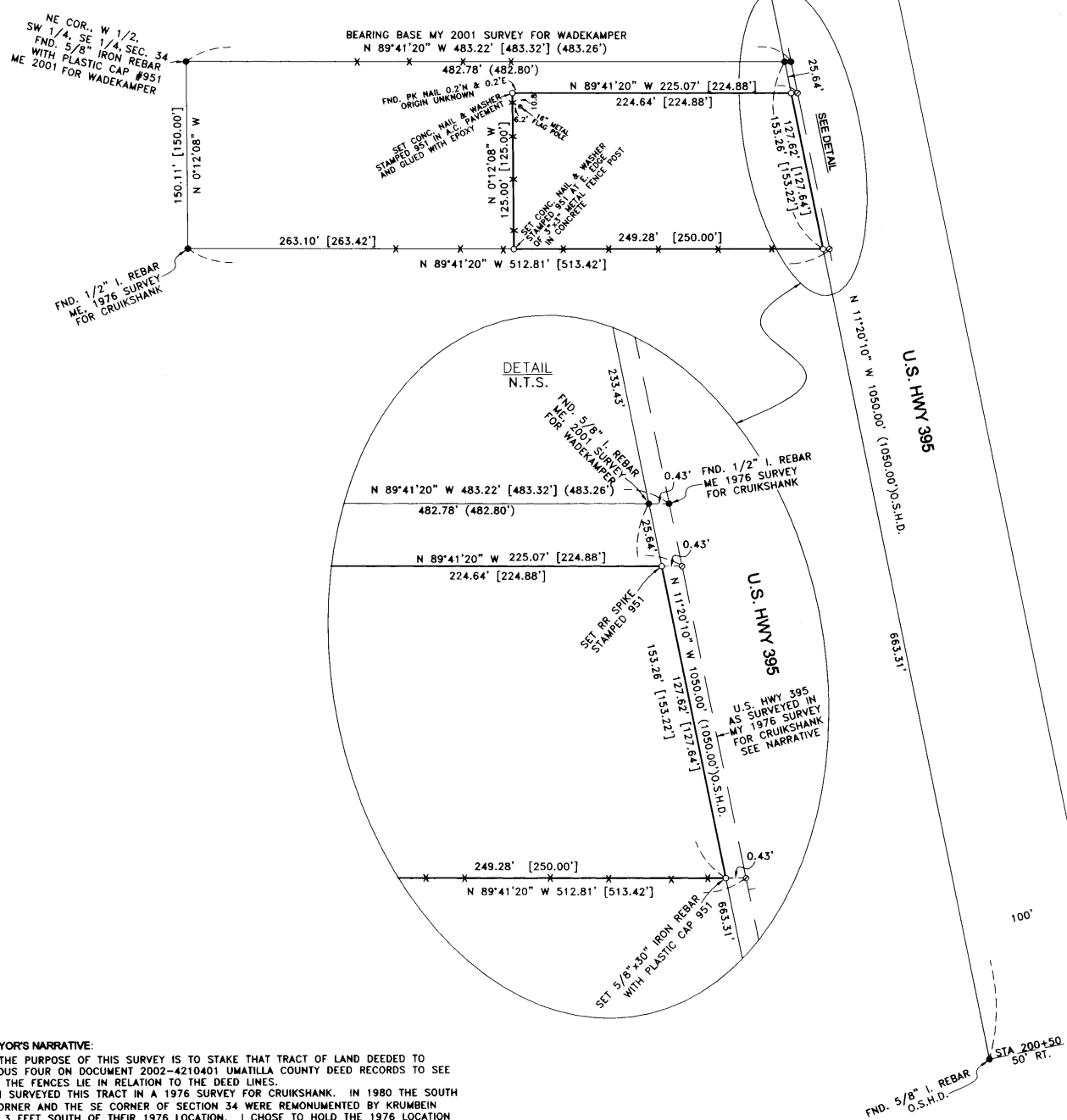
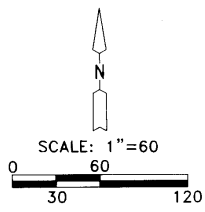

SURVEYOR'S NARRATIVE:
 THE PURPOSE OF THIS SURVEY IS TO STAKE THAT TRACT OF LAND DEEDED TO GLAMROUS FOUR ON DOCUMENT 2002-4210401 UMATILLA COUNTY DEED RECORDS TO SEE WHERE THE FENCES LIE IN RELATION TO THE DEED LINES.
 I SURVEYED THIS TRACT IN A 1976 SURVEY FOR CRUIKSHANK. IN 1980 THE SOUTH 1/4 CORNER AND THE SE CORNER OF SECTION 34 WERE REMONUMENTED BY KRUMBEIN ABOUT 3 FEET SOUTH OF THEIR 1976 LOCATION. I CHOSE TO HOLD THE 1976 LOCATION BECAUSE IMPROVEMENTS HAVE BEEN MADE AND FENCES BUILT TO THE 1976 SURVEY. ALSO IN 1976 US HIGHWAY #395 WAS NOT MONUMENTED AND MY SURVEY HAD THE WEST RIGHT OF WAY LYING 0.43 FEET EAST OF THE PRESENT RIGHT OF WAY MONUMENTS. FOR THIS SURVEY I HELD THE OREGON STATE HIGHWAY DIVISION RIGHT OF WAY MONUMENTS.
 THIS SURVEY WAS CONDUCTED WITH A TOPCON HIPER + G.P.S.

REGISTERED
 PROFESSIONAL
 LAND SURVEYOR
G. Dennis Edwards
 OREGON
 JULY 15, 1971
 G. DENNIS EDWARDS
 9 5 1
 RENEWS 12/31/2011

LEGEND:
 ● FOUND MONUMENTS AS NOTED
 ○ COMPUTED LOCATION
 ○ MONUMENTS SET AS NOTED
 (000) OF RECORD, MY 2001 SURVEY FOR WADEKAMPER
 [000] OF RECORD, DEEDS & MY 1976 SURVEY FOR CRUIKSHANK

SURVEY FOR OXARC
 IN SW 1/4, SE 1/4 SEC. 34, T 5 N, R 28 E,
 W.M., UMATILLA COUNTY, OREGON
 7/05/11 REVISED 10/15/11 JOB# S1106040
 EDWARDS SURVEYING P.O. BOX 763
 541-567-3336 HERMISTON, OREGON 97838
 DRAWN BY JMC