

# RECORD OF SURVEY

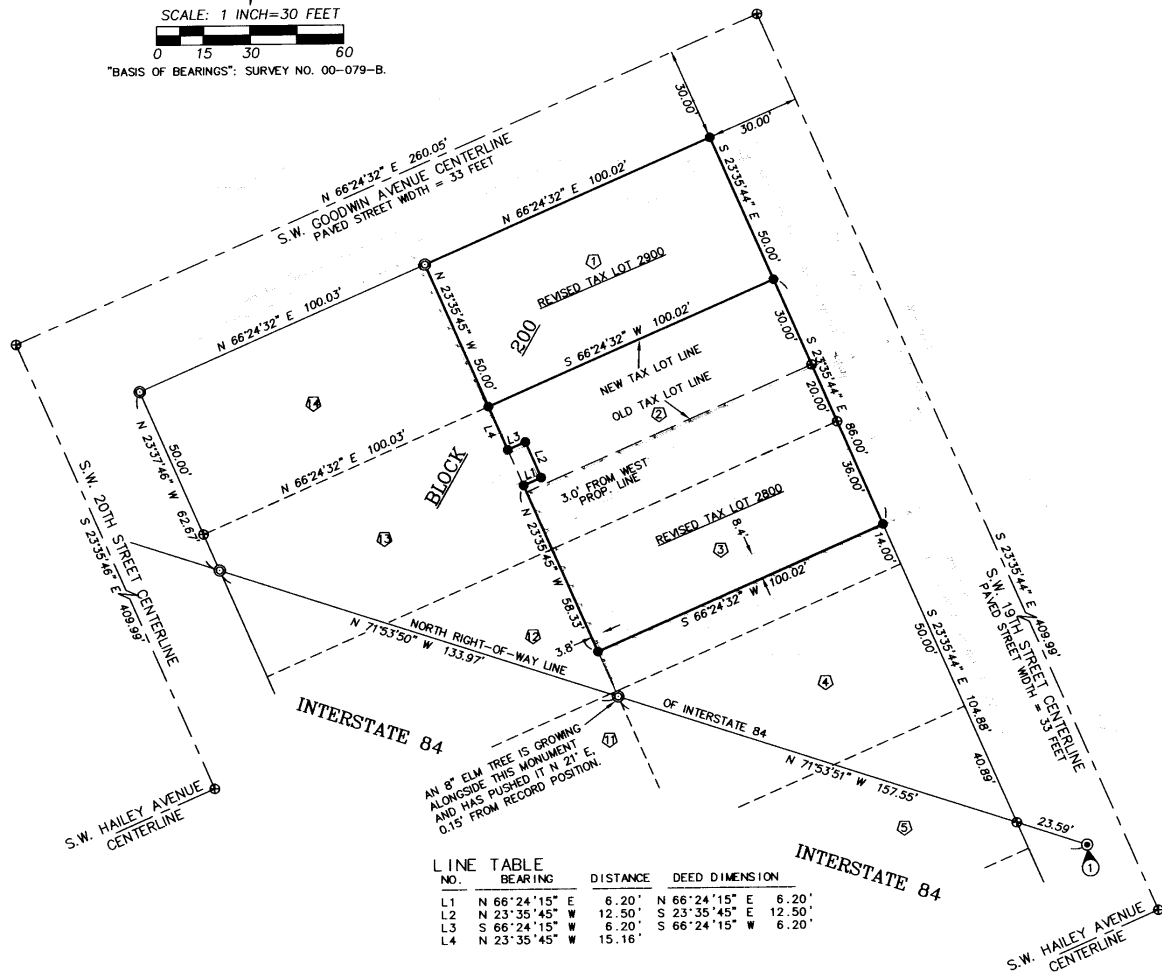
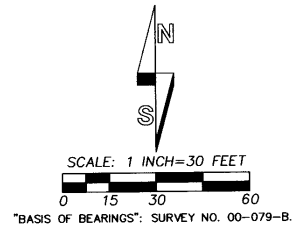

LINE NO.	BEARING	DISTANCE	DEED DIMENSION
L1	N 66°24'15" E	6.20'	N 66°24'15" E 6.20'
L2	N 23°35'45" W	12.50'	S 23°35'45" E 12.50'
L3	S 66°24'15" W	6.20'	S 66°24'15" W 6.20'
L4	N 23°35'45" E	15.16'	

## NARRATIVE

THIS SURVEY WAS MADE AT THE REQUEST OF SCOTT NORRIS FOR THE PURPOSE OF RECONFIGURING TAX LOT 2800 AND 2900, MAP 2N3210CC.

SURVEY NO. 00-079-B, MADE BY MYSELF, WAS USED AS THE BASIS OF CONTROL FOR THE PRESENT SURVEY. WE RECOVERED AND TIED INTO A NUMBER OF MONUMENTS AND CONTROL POINTS ESTABLISHED ON SURVEY NO. 00-079-B. THE OVERALL CONTROL DIAGRAM IS THE SAME AS UTILIZED FOR SURVEY NO. 00-079-B. WITH THE EXCEPTION OF THE ALUMINUM CAPPED STATE HIGHWAY MONUMENT IN S.W. 19TH STREET, I DID NOT REVISIT MONUMENTS SHOWN ON THE CONTROL DIAGRAM ON THE PRESENT SURVEY.

DESCRIPTIONS FOR THE PROPOSED BOUNDARY ADJUSTMENTS ARE PREPARED SEPARATELY FROM MEASUREMENTS DEVELOPED ON THE PRESENT SURVEY.

THIS SURVEY WAS MADE WITH A 2 PERSON CREW USING A LEICA THREE SECOND TOTAL STATION BY A COMBINATION OF RADIAL TIES AND CLOSED TRAVERSE. NEW MONUMENT SETS WERE VERIFIED BY REDUNDANT OBSERVATIONS.

## AREA SUMMARY:

AREAS ARE BASED ON THIS SURVEY. TAX LOT NUMBERS REFER TO ASSESSOR MAP NO. 2N3210CC.  
 AREA OF EXISTING TAX LOT 2800: 5601 SQ. FT., M/L  
 AREA OF EXISTING TAX LOT 2900: 7924 SQ. FT., M/L  
 AREA OF RECONFIGURED TAX LOT 2800: 8524 SQ. FT., M/L  
 AREA OF RECONFIGURED TAX LOT 2900: 5001 SQ. FT., M/L

**RECEIVED BY**  
 Umatilla County Surveyor  
 Date: 3/9/2012  
 Rec'd By: W. P. Wells  
 No.: 12-024-B

REGISTERED PROFESSIONAL LAND SURVEYOR  
*Will P. Wells*  
 OREGON  
 JULY 22, 1977  
 WILLIAM R. WELLS  
 1106  
 RENEWS 6/30/12

**WELLS SURVEYING**  
 1 SW NYE AVENUE, SUITE B  
 P.O. BOX 1696  
 PENDLETON, OR 97801  
 PHONE: (541) 276-6362

DATE: 02/12 DR. BY: WRW  
 CK. BY: WRW NO: 12-1362

**PROJECT:** \NORRISBLA  
 BOUNDARY ADJUSTMENT SURVEY FOR:  
 SCOTT AND NANCY NORRIS  
 IN LOTS 1, 2 AND 3 OF BLOCK 200, RESERVATION ADDITION.  
 SITUATED IN THE SOUTHWEST QUARTER OF SECTION 10, T2N., R32E., W.M., CITY OF PENDLETON, UMATILLA COUNTY, OREGON.

FOUND 3" BRASS DISK AT STA. 1333+57.46 AHD.

NOTE:  
 RECORD BLOCK DIMENSIONS ARE 410.00 FEET BY 260.00 FEET EXCEPT FOR BLOCKS CLOSING ON WEST BOUNDARY OF RESERVATION ADDITION. RECORD LOT DIMENSIONS ARE 50.00' BY 100.00' EXCEPT FOR FRACTIONAL LOTS.

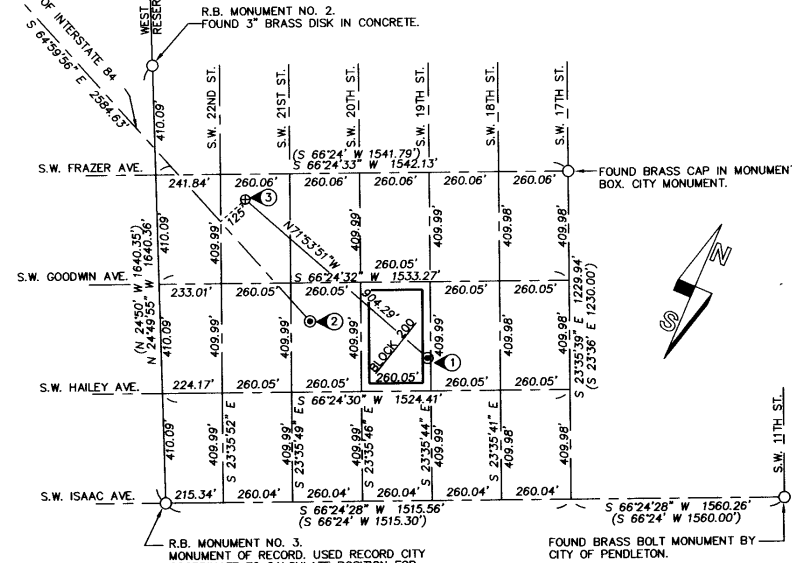

## CONTROL DIAGRAM

SCALE: 1 INCH = 350 FEET

## DESCRIPTIONS OF OTHER MONUMENTS:

- ① FOUND 5/8" IRON PIN WITH ALUMINUM CAP. STATE HIGHWAY MONUMENT ON RIGHT-OF-WAY AT CENTERLINE STATION 1363+50.
- ② FOUND STATE HIGHWAY 3" BRASS CAP SET IN CONCRETE MARKED "1359+43.58 POT BK, 1359+45.47 P.S. AHD."
- ③ CALCULATED RIGHT-OF-WAY POINT 125' FROM CENTERLINE AT CENTERLINE STATION 1354+40. NO MONUMENT FOUND.

## LEGEND

- ⊙ - FOUND 5/8" REBAR WITH YELLOW PLASTIC CAP FROM SURVEY NO. 00-079-B. HELD FOR SURVEY CONTROL FOR THE PRESENT SURVEY.
- - MONUMENT FOUND AS NOTED.
- - SET 5/8" BY 30" IRON PIN WITH 1 1/4" YELLOW PLASTIC CAP MARKED "OR PLS 1106 WA PLS 17372".
- ⊕ - CALCULATED POINT ONLY, NOT SET OR FOUND.
- ⊙ - FOUND STATE HIGHWAY DEPARTMENT MONUMENT AS NOTED.
- (XOX) - RECORD DIMENSION FOR RESERVATION ADDITION PLAT.
- - - - - EXISTING FENCE LINE.
- ③ - LOT NUMBER, BLOCK 200, RESERVATION ADDITION.

NOTES: 1. MEASUREMENTS MADE ON THIS SURVEY ARE IDENTICAL TO THOSE MADE ON SURVEY NO. 00-079-B.  
 2. RESERVATION ADDITION WAS PLATTED AS RESERVE ADDITION.