

PLAT of WESTON CEMETERY

NE 1/4 of Sec. 22, T.4 N., R.35 E., W.M.

UMATILLA COUNTY, OREGON

SURVEYOR: JAMES E. BUSSARD  
PENDLETON, OREGON

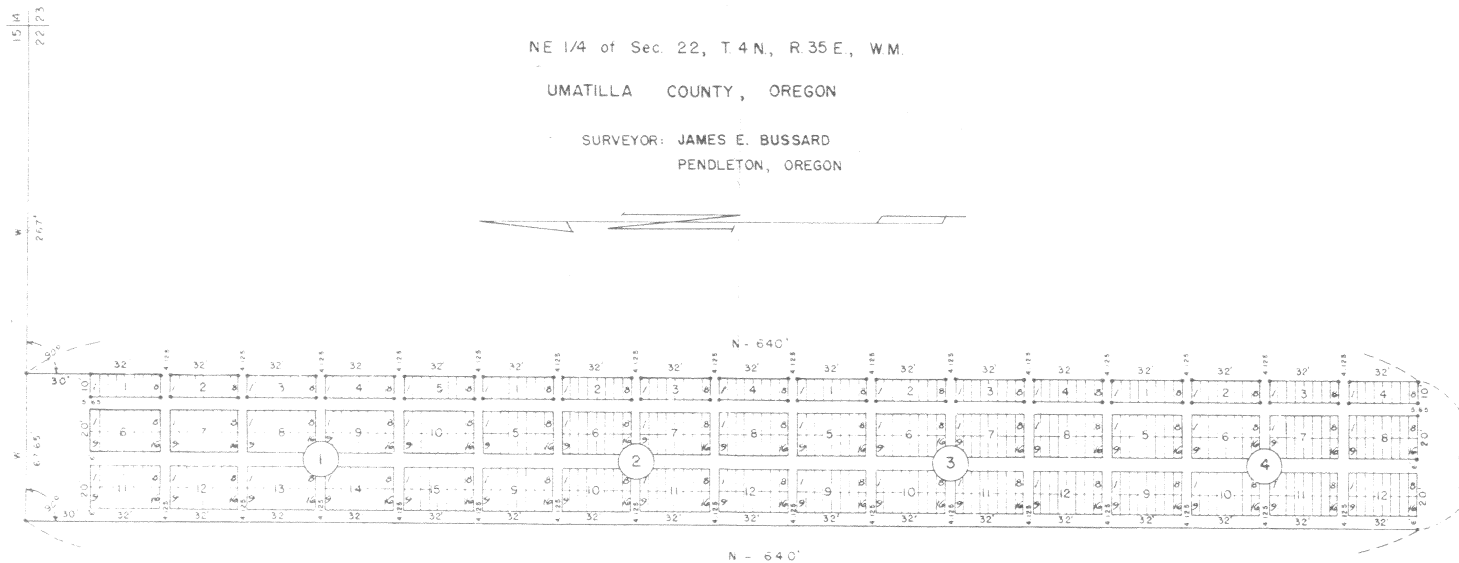

Scale 1" = 40'

Legend

Iron Pin

Dedication

Acknowledgment

Affidavit

Approval

*Wm. Henry O'Hara* and  
*Walter L. Rayburn* being duly  
sworn, say that we are the Chairman  
and Secretary of the Weston Cemetery  
Maintenance District and as such, do  
hereby dedicate the streets and alleys  
as shown on this Plat to the use of the  
public without reservation.

Weston Cemetery Maintenance District

*Wm. Henry O'Hara*  
Chairman

*Walter L. Rayburn*  
Secretary

State of Oregon SS  
County of Umatilla

I, the undersigned Notary Public in and for the  
State of Oregon, do hereby certify that on this  
28 day of Feb, 1964, personally appeared  
before me the persons whose names are subscribed  
to the foregoing dedication, and acknowledged to me  
that they signed and executed the same in their  
respective official capacities by order of the Weston  
Cemetery Maintenance District for the uses and  
purposes mentioned.

Subscribed and sworn to before me this  
28 day of Feb 1964

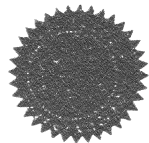

*M.A. Hoover*  
Notary Public for Oregon

11-1-66  
My Commission Expires

*James E. Bussard*

I, James E. Bussard, Oregon Registered Land Surveyor No #  
being first duly sworn, do depose and say that I have correctly surveyed  
the exterior boundary and marked with proper monuments as indicated on  
the accompanying Plat of Weston Cemetery located adjacent to the City  
of Weston in Umatilla County, Oregon, the land indicated thereon, and the  
initial point is a 12" X 12" X 12" concrete monument, that said point is 267.0  
feet West, along the North line of Sec. 22, of the northeast corner of  
Sec. 22, T.4 N., R.35 E., W.M., that the exterior boundary lines are as follows:

Commencing at the said initial point, which is the point of beginning  
for this description, and running thence South 640.0 feet to a 5/8" X 30"  
iron pin; thence West 67.65 feet; thence North 640.0 feet to a point;  
thence East 67.65 feet to the point of beginning.

All being in the NE 1/4 of Sec. 22, T.4 N., R.35 E., W.M., County  
of Umatilla, State of Oregon.

Subscribed and sworn to before me this 28 day of Feb, 1964

*James E. Bussard*

*Wayne O. Davis*  
Notary Public for Oregon

5-4-65  
My Commission Expires

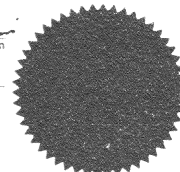

Checked and approved 2-26-64 *Wayne O. Davis*  
Date County Surveyor

This is to certify that all taxes and assessments on the land covered  
by the accompanying plat have been paid, and we do hereby approve  
said plat this 7 day of March, 1964.

*Lloyd E. Stafford*  
County Assessor

*Ray Johnson*  
Sheriff

This is to certify that the accompanying plat is approved for filing and  
record on this 2 day of March, 1964.

*D.P. Cook*  
County Judge

*W.B. Myers*  
County Commissioner

*Carl B. Smith*  
County Commissioner

I certify that the above named were on the date of said order above  
specified duly qualified, elected, sworn and acting Judge and Commissioners  
of Umatilla County, Oregon, and that the above signatures are the genuine  
signatures thereof, and that the seal hereto affixed is the seal of my office.

*James M. Bell*  
County Clerk

The accompanying plat is hereby approved by resolution of the undersigned,  
adopted on this 28 day of Feb, 1964, and approval duly filed.

*Jak W. Wamsley*  
Chairman

*M.A. Hoover*  
Secretary

City Council of Weston, Oregon

N/A 4N3522A

RECEIVED BY  
Umatilla County Surveyor  
Date: 5/23/2012  
Rec'd By: J. Oles  
No.: 12-076-B