

SURVEYOR'S NARRATIVE:

THE PURPOSE OF THIS SURVEY IS TO DO A BOUNDARY LINE ADJUSTMENT TO ADD LAWN, TREES AND A CORRAL TO TAX LOT 1400 (TRACT ONE, DEED 2010-5640508) FROM TAX LOT 303 (DEED 2010-5630725).

I SURVEYED THE EAST LINE OF THESE TWO TRACTS IN MY SURVEYS FOR "DAVIS CORNERS" AND "LANGDON'S CORNERS" SUBDIVISIONS. I SURVEYED THE EASTERLY PORTION OF THE NORTH LINE IN PARTITION PLAT 2001-3. MCKINNIS SURVEYED THE WEST LINE AND THE WESTERLY PORTION OF THE NORTH LINE IN PARTITION PLAT 1994-38. I ALSO SURVEYED THE LINES THAT MCKINNIS DID IN A 2010 SURVEY FOR HUGHES.

I USED A TOPCON HIPER+ G.P.S. TO CONDUCT THIS SURVEY AND THE BEARINGS ARE TRUE BASED ON THE 1984 WORLD GRID SYSTEM.

REGISTERED
PROFESSIONAL
LAND SURVEYOR

G. Dennis Edwards

OREGON
JULY 16, 1971
G. DENNIS EDWARDS
9 5 1
RENEWS 12/31/2013

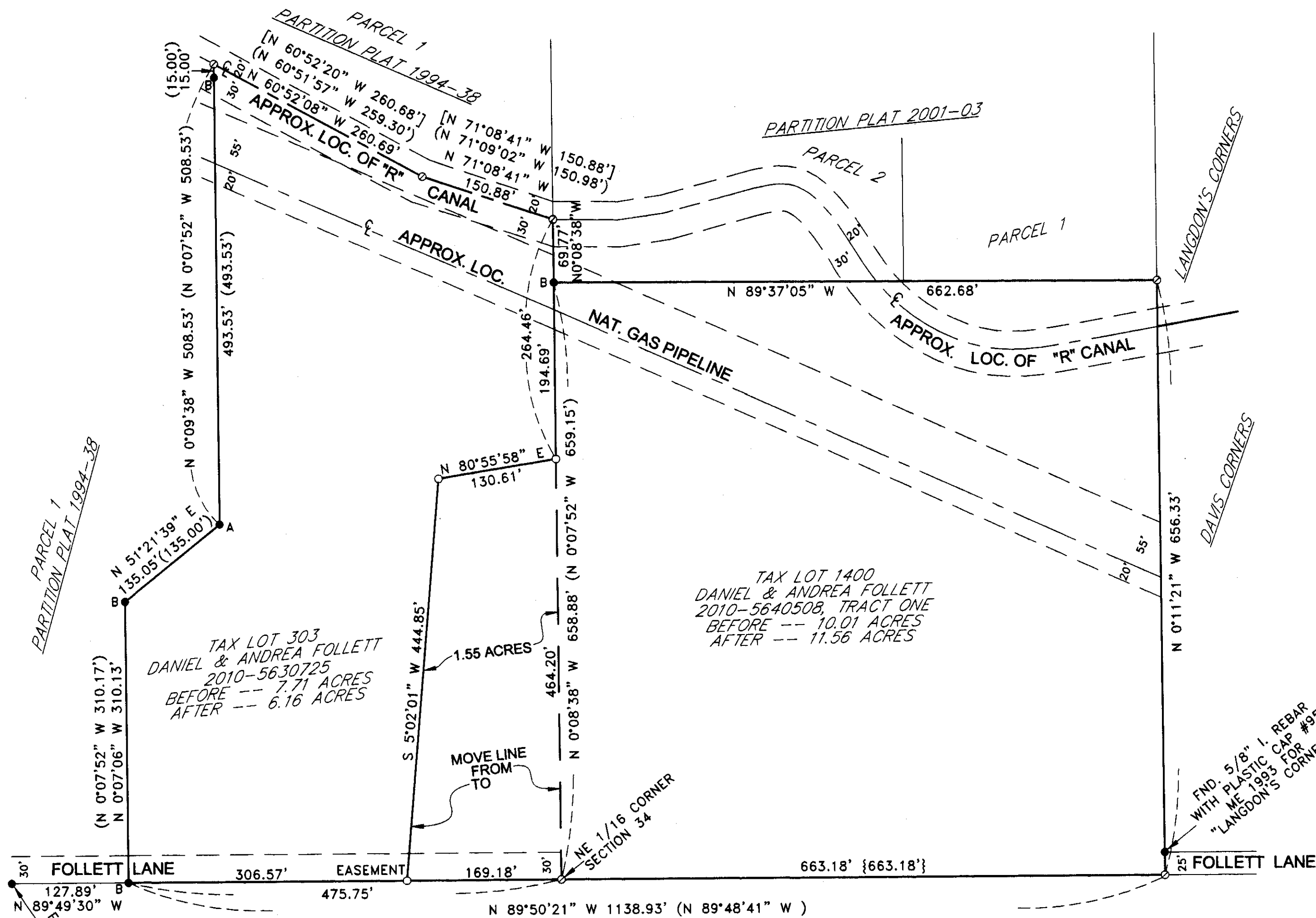

TAX LOT 303
DANIEL & ANDREA FOLLETT
2010-5630725
BEFORE -- 7.71 ACRES
AFTER -- 6.16 ACRES

TAX LOT 1400
DANIEL & ANDREA FOLLETT
2010-5640508, TRACT ONE
BEFORE -- 10.01 ACRES
AFTER -- 11.56 ACRES

FND. 5/8" I. REBAR
WITH PLASTIC CAP #951,
ME 1993 FOR #951,
"LANGDON'S CORNERS"

LEGEND:

- FOUND MONUMENTS AS NOTED OR
- ▲ FND. 5/8" I. REBAR WITH PLASTIC CAP #951, ME 2010 SURVEY FOR HUGHES
- FND. 5/8" I. REBAR MCKINNIS, PART. PLAT 1994-38
- SET 5/8"X30" IRON REBAR WITH PLASTIC CAP #951
- ⊙ COMPUTED LOCATION
- {000} OF RECORD, MCKINNIS, PART. PLAT 1994-38
- [000] OF RECORD, MY 2010 SURVEY FOR HUGHES
- {000} OF RECORD, MY COUNTY SURVEY 92-131-A

RECEIVED BY

Umatilla County Surveyor
Date: 7/25/2012
Rec'd By: S. Olu
No.: 12-103-B

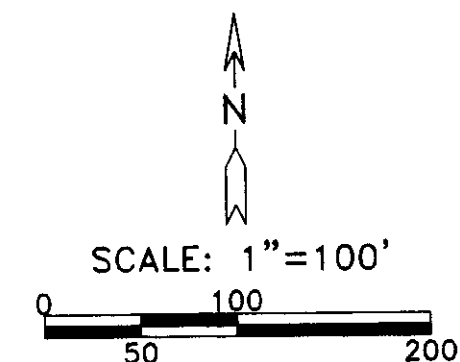

SURVEY FOR DANIEL DAVID FOLLETT
IN NE 1/4, SEC. 34, T 5 N, R 28 E, W.M.,
UMATILLA COUNTY, OREGON
7/20/12 JOB# S1205036
EDWARDS SURVEYING P.O. BOX 763
541-567-3336 HERMISTON, OREGON 97838
DRAWN BY JMC