

# RECORD OF SURVEY

LOT 10, BLOCK 1, SCHROEDER HEIGHTS ADDITION TO THE CITY OF ATHENA, OREGON.  
MARCH, 2013

SECTION CORNER.  
FOUND 2 1/2" BRASS CAP  
ON G.I.P. AT GROUND LEVEL.

### LEGEND

- SET 5/8"x24" IRON REBAR WITH 1 1/4" PURPLE PLASTIC CAP MARKED "WELLS SURVEYING 54657PLS."
- ⊕ FOUND 5/8" REBAR FROM THE PLAT OF SCHROEDER HEIGHTS ADDITION.
- FOUND MONUMENT AS DESCRIBED.
- (XOX) RECORD DIMENSION FROM THE PLAT OF SCHROEDER HEIGHTS ADDITION.
- x—x— INDICATES FENCE LINE.

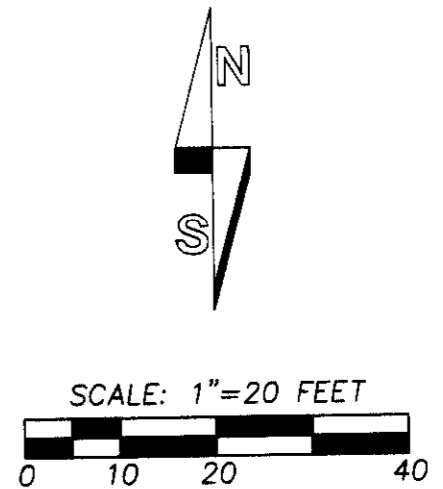
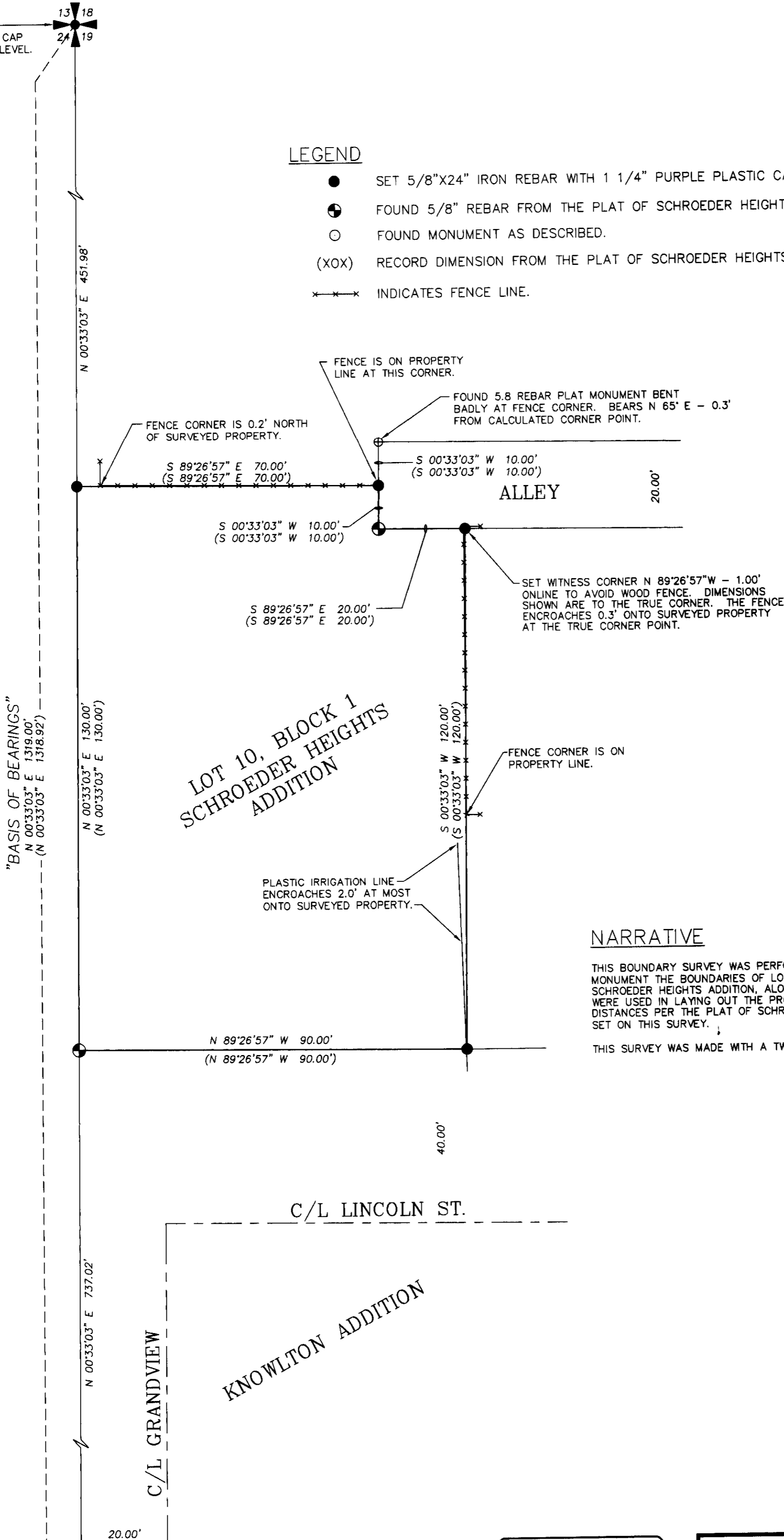

LOT 10, BLOCK 1  
SCHROEDER HEIGHTS  
ADDITION

### NARRATIVE

THIS BOUNDARY SURVEY WAS PERFORMED AT THE REQUEST OF JUDY WEIDERT TO SURVEY AND MONUMENT THE BOUNDARIES OF LOT 10, BLOCK 1, SCHROEDER HEIGHTS ADDITION. THE PLAT OF SCHROEDER HEIGHTS ADDITION, ALONG WITH WARRANTY DEED RECORDED IN REEL 60, PAGE 919, WERE USED IN LAYING OUT THE PROPERTY. MONUMENTS FOUND ARE NOTED. RECORD ANGLES AND DISTANCES PER THE PLAT OF SCHROEDER HEIGHTS ADDITION WERE USED TO CALCULATE THE CORNERS SET ON THIS SURVEY.

THIS SURVEY WAS MADE WITH A TWO PERSON CREW USING A LEICA TPC 803 3" TOTAL STATION.

N1/16 CORNER.  
FOUND STONE  
WITH "X".

RECEIVED  
Umatilla County Survey  
Date: 3/8/2013  
Rec'd By: J. Wells  
No.: 13-126-B

REGISTERED  
PROFESSIONAL  
LAND SURVEYOR  
*Jason M. Wells*  
OREGON  
NOVEMBER 29, 2010  
JASON M. WELLS  
54657PLS  
RENEWS 6/30/14

WELLS SURVEYING  
1 SW NYE AVENUE, SUITE B  
P.O. BOX 1696  
PENDLETON, OR 97801  
PHONE: (541) 276-6362  
DATE: 3/13 DR. BY: JMW  
CK. BY: WRW NO: 13-1427

PROJECT:  
BOUNDARY SURVEY FOR:  
JUDY WEIDERT  
LOT 10 BLOCK 1, SCHROEDER HEIGHTS ADD.,  
TO THE CITY OF ATHENA, OREGON

jweidert3-13