

Application No. 2160  
 Permit No. 1216

PLAT SHOWING  
 LANDS TO BE IRRIGATED  
 by  
**THE PLEASANTVIEW  
 IRRIGATION CO. INC.**  
 April 23 1912. Scale 1"=800' Willard Bradley.  
 LN 35 E

I, Willard Bradley, of Freewater Oregon, do hereby Certify that this map was made from notes taken during an actual Survey made by me on March 26, 27, 28<sup>th</sup>, 1912, and that it correctly represents the works described in the accompanying application together with the location of streeps and other ditches, in the immediate vicinity, and has written thereon the area in each smallest legal subdivision which it is proposed to irrigate.  
 Willard Bradley  
 Surveyor

RECEIVED BY  
 Umatilla County Surveyor  
 Date: 3/15/2013  
 Rec'd By: S. Alex  
 No.: 13-128-B

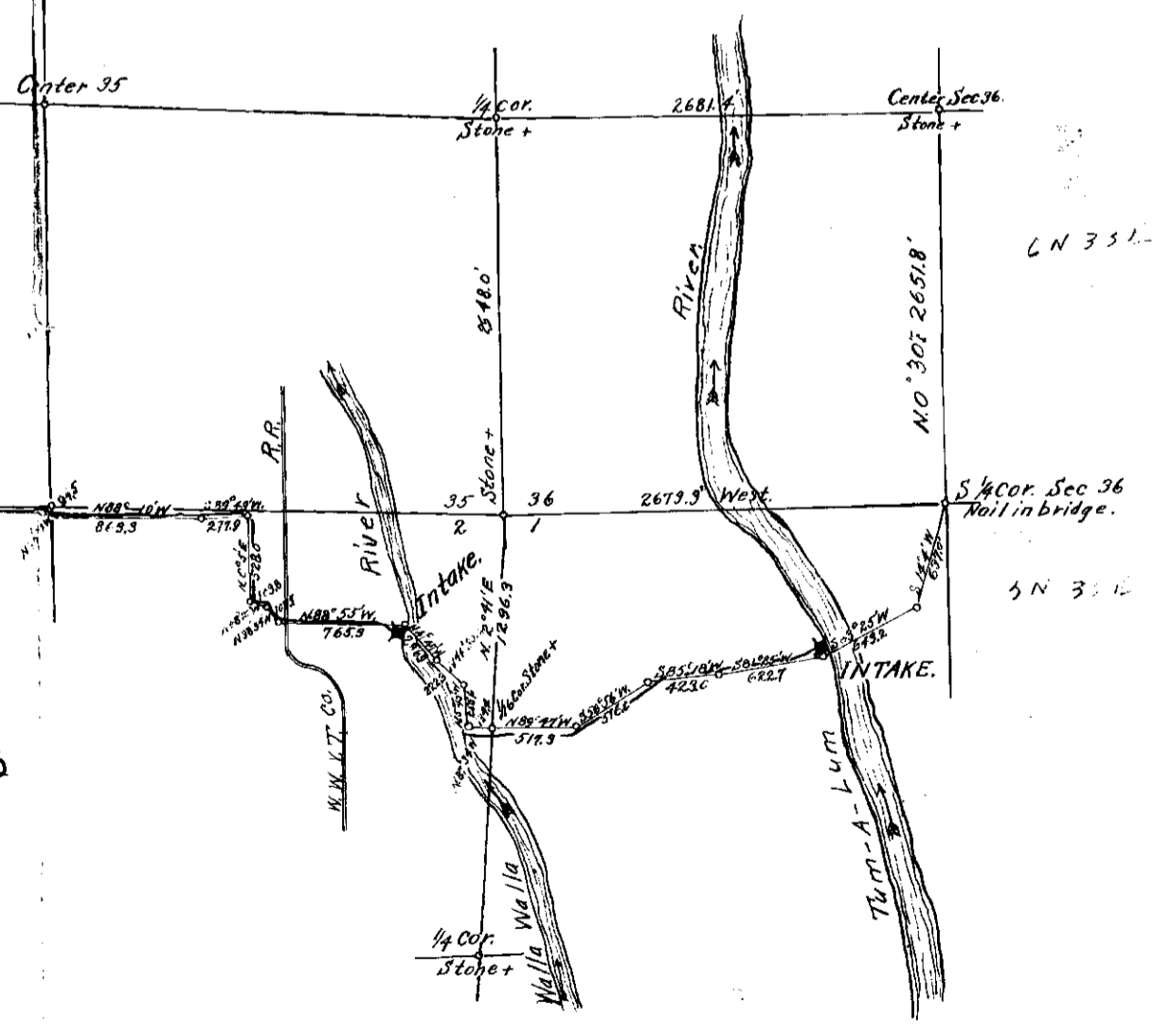

LN 35 E  
 LN 35 E  
 LN 35 E