

BASIS OF BEARING

True Geodetic North at the corner common to Sections 28, 29, 32 and 33, Township 4 North, Range 37 East of the Willamette Meridian, as determined by GPS observation

SCALE: 1" = 200'

LEGEND

- ⊙ Found monument as noted
- ⊙ Set 5/8"x30" iron rebar with 2 1/2" aluminum cap, marked as per Umatilla County Monumentation records, filed separately
- () Record measurement as per Survey Number N-65
- [] Record measurement as per Survey Number 93-64-C
- { } Record measurement as per field notes of GLO Contract No. 332, executed by George S. Pershin

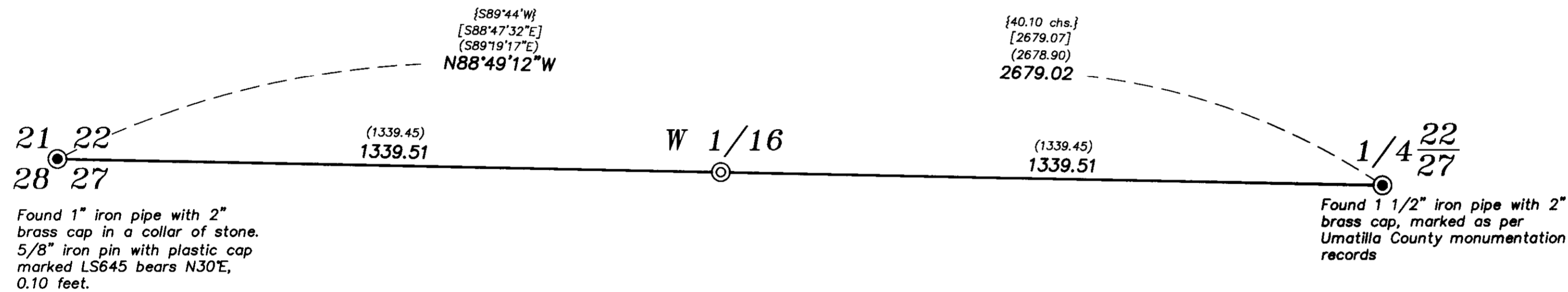

Found 1" iron pipe with 2" brass cap in a collar of stone. 5/8" iron pin with plastic cap marked LS645 bears N30°E, 0.10 feet.

Found 1 1/2" iron pipe with 2" brass cap, marked as per Umatilla County monumentation records

NARRATIVE

This survey was done at the request of Steve McClelland, on behalf of Hancock Forest Management, land manager for the land within. Mr. McClelland wanted the West 1/16th corner set in preparation for a timber sale. The brass cap at the Southwest corner of Section 22 bears the stamp of PLS422 (Lomasson), however there does not appear to be any record of the cap being set. It falls directly adjacent to the 5/8 rebar set by Ferguson in monumentation record Q-724. As per survey number 93-64-C, I use the brass cap position. I place the sixteenth corner as per BLM Manual of Instruction 2009. I find no other unusual conditions with this survey.

REFERENCE MATERIAL

- Umatilla County monumentation records
 - Survey Number N-65
 - Survey Number 93-64-C
- Field Notes of GLO Contract No. 332, executed by George S. Pershin, dated July 29, 1879
- Title Report for commitment No. 3681510R6, dated October 29, 2008, prepared by First American Title Insurance Company of New York,

RECEIVED BY
 Umatilla County Surveyor
 Date: 11/6/2013
 Rec'd By: *[Signature]*
 No.: 13-533-B

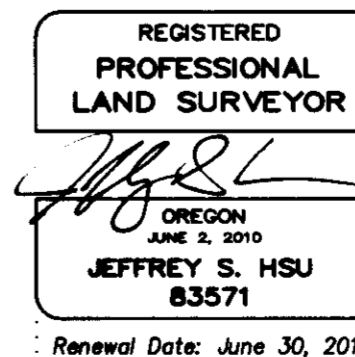

BAGETT, GRIFFITH & BLACKMAN 2006 Adams Avenue, LaGrande, Oregon Map of Survey	
Situate in Section 22 and 27, Township 4 North, Range 37 East of the Willamette Meridian	
UMATILLA COUNTY, OREGON	
SURVEYED FOR	Hancock Forest Management
SURVEYED BY	J. S. H.
Scale: 1" = 200'	Drawn by: J. S. H. Oct. 2013