

# PARTITION PLAT 2013 RECORD OF SURVEY

A REPLAT OF PARCEL 1 OF PARTITION PLAT 1992-08  
IN THE SE 1/4, NE 1/4, & IN THE NE 1/4, SE 1/4,  
OF SEC. 15, T 4 N, R 28 E, W.M., UMATILLA COUNTY, OREGON

**LINE TABLE**

L-1	N 68°52'31" E 87.62'
L-2	N 68°52'31" E 32.17'
L-3	N 68°52'31" E 55.45'
L-4	N 46°33'23" W 79.36'
L-5	N 46°33'23" W 44.36'
L-6	N 46°33'23" W 35.00'
L-7	N 46°21'54" E 125.96'
L-8	N 35°46'56" E 59.06'
L-9	N 28°06'48" E 39.77'
L-10	N 28°06'48" E 66.92'
L-11	N 57°46'06" W 135.84'
L-12	N 9°09'31" E 82.02'
L-13	N 89°57'00" W 30.00'

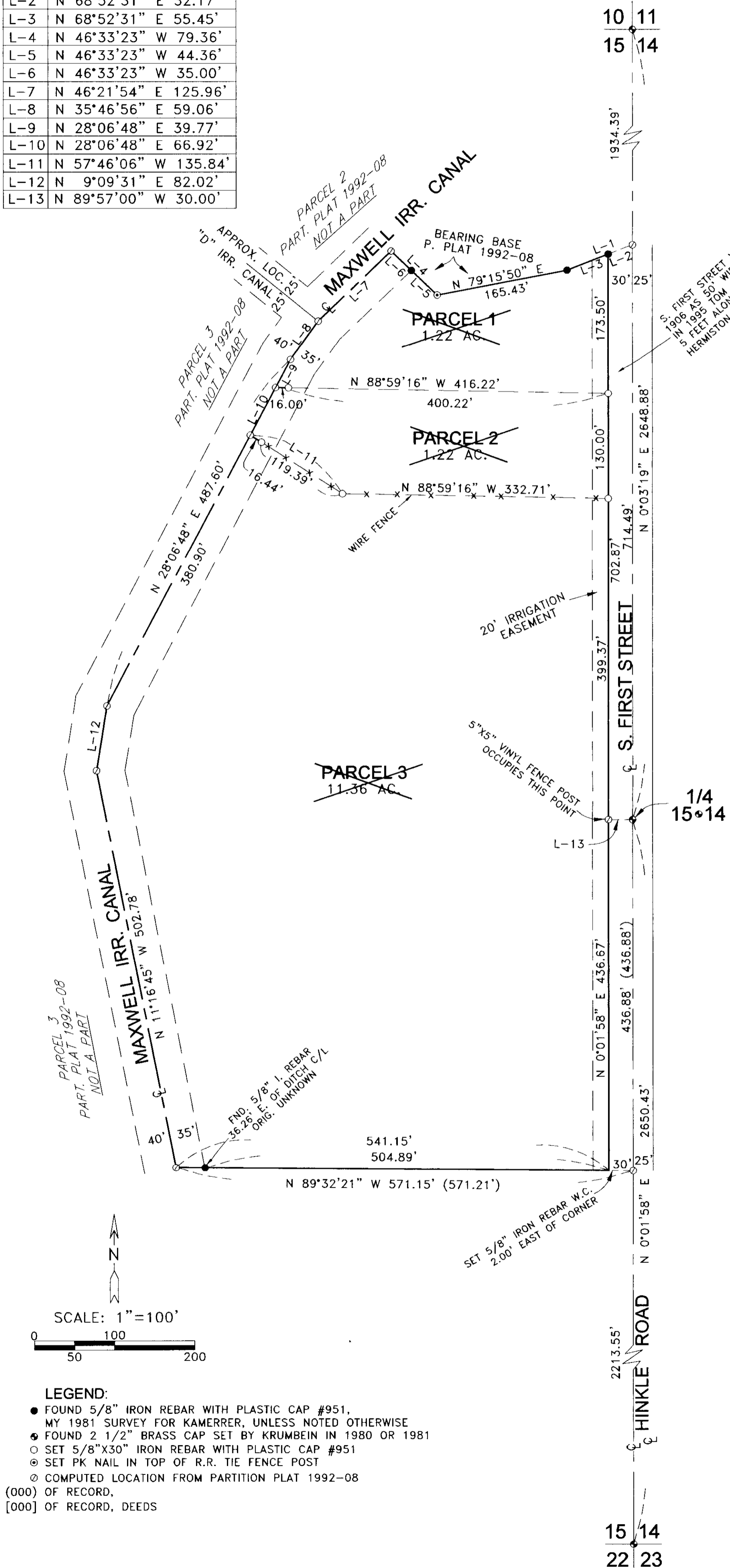

**APPROVALS:**  
UMATILLA COUNTY SURVEYOR  
 APPROVED THIS \_\_\_\_\_ DAY OF \_\_\_\_\_, 2013  
 \_\_\_\_\_  
UMATILLA COUNTY SURVEYOR  
HERMISTON IRRIGATION DISTRICT  
 APPROVED THIS \_\_\_\_\_ DAY OF \_\_\_\_\_, 2013  
 \_\_\_\_\_  
MANAGER  
HERMISTON PLANNING DEPARTMENT  
 APPROVED THIS \_\_\_\_\_ DAY OF \_\_\_\_\_, 2013  
 \_\_\_\_\_  
CHAIRMAN  
UMATILLA COUNTY TAX COLLECTOR  
 TAXES ARE PAID IN FULL  
 APPROVED THIS \_\_\_\_\_ DAY OF \_\_\_\_\_, 2013  
 \_\_\_\_\_  
UMATILLA COUNTY TAX COLLECTOR

**SURVEYOR'S CERTIFICATE:**  
 I, G. DENNIS EDWARDS, AM A REGISTERED SURVEYOR OF THE STATE OF OREGON AND HAVE MARKED WITH PROPER MONUMENTS THE LAND SHOWN HEREON.  
 I SURVEYED THIS PARCEL IN 1992 AND RETRACED THAT SURVEY TO COMPUTE THE WEST LINE AND THE SOUTHEAST CORNER.  
 DESCRIPTION: PARCEL ONE OF PARTITION PLAT 1992-08 IN THE SOUTHEAST QUARTER OF THE NORTHEAST QUARTER AND NORTHEAST QUARTER OF THE SOUTHEAST QUARTER OF SECTION 15, TOWNSHIP 4 NORTH, RANGE 28 EAST, WILLAMETTE MERIDIAN, UMATILLA COUNTY, OREGON.  
 THE MEENDERINCKS DECIDED TO NOT PARTITION THIS PROPERTY AT THIS TIME, SO I AM FILING IT AS A RECORD OF SURVEY.

REGISTERED  
PROFESSIONAL  
LAND SURVEYOR  
  
*G. Dennis Edwards*  
 OREGON  
 JULY 16, 1971  
 G. DENNIS EDWARDS  
 9 5 1  
 RENEWS 12/31/2015

**RECEIVED BY**  
 Umatilla County Surveyor  
 Date: 9/16/14  
 Rec'd By: G. Hensley  
 No. 14-125-B

**OWNER'S DECLARATION:**  
 WE, THE OWNERS OF THE ABOVE DESCRIBED LAND, HEREBY DECLARE THAT WE HAVE CAUSED THIS PLAT TO BE PREPARED.  
 WE ACKNOWLEDGE THE ROAD, UTILITY, AND IRRIGATION EASEMENTS, AS SHOWN.  
 \_\_\_\_\_  
 PETE E. MEENDERINCK, OWNER  
 \_\_\_\_\_  
 TRESSA A. MEENDERINCK, OWNER  
 \_\_\_\_\_  
 STATE OF OREGON }  
 COUNTY OF UMATILLA }  
 BEFORE ME THIS \_\_\_\_\_ DAY OF \_\_\_\_\_, 2013  
 APPEARED PETE E. MEENDERINCK, OWNER AND TRESSA A. MEENDERINCK, OWNER AND ACKNOWLEDGED THE FOREGOING DECLARATION.  
 \_\_\_\_\_  
 NOTARY PUBLIC FOR OREGON  
 PRINTED NAME \_\_\_\_\_  
 COMMISSION NO. \_\_\_\_\_  
 MY COMMISSION EXPIRES \_\_\_\_\_

**LEGEND:**  
 ● FOUND 5/8" IRON REBAR WITH PLASTIC CAP #951, MY 1981 SURVEY FOR KAMERRER, UNLESS NOTED OTHERWISE  
 ● FOUND 2 1/2" BRASS CAP SET BY KRUMBEIN IN 1980 OR 1981  
 ○ SET 5/8"X30" IRON REBAR WITH PLASTIC CAP #951  
 ⊙ SET PK NAIL IN TOP OF R.R. TIE FENCE POST  
 ⊕ COMPUTED LOCATION FROM PARTITION PLAT 1992-08  
 (000) OF RECORD,  
 [000] OF RECORD, DEEDS

JOB# S1212076  
 EDWARDS SURVEYING P.O. BOX 763  
 541-567-3336 HERMISTON, OREGON 97838  
 DRAWN BY JMC