

RECORD OF SURVEY
 LOCATED IN SECTIONS 16 AND 17, T5N, R30E, W.M.,
 UMATILLA COUNTY, OREGON
 MAY, 2017

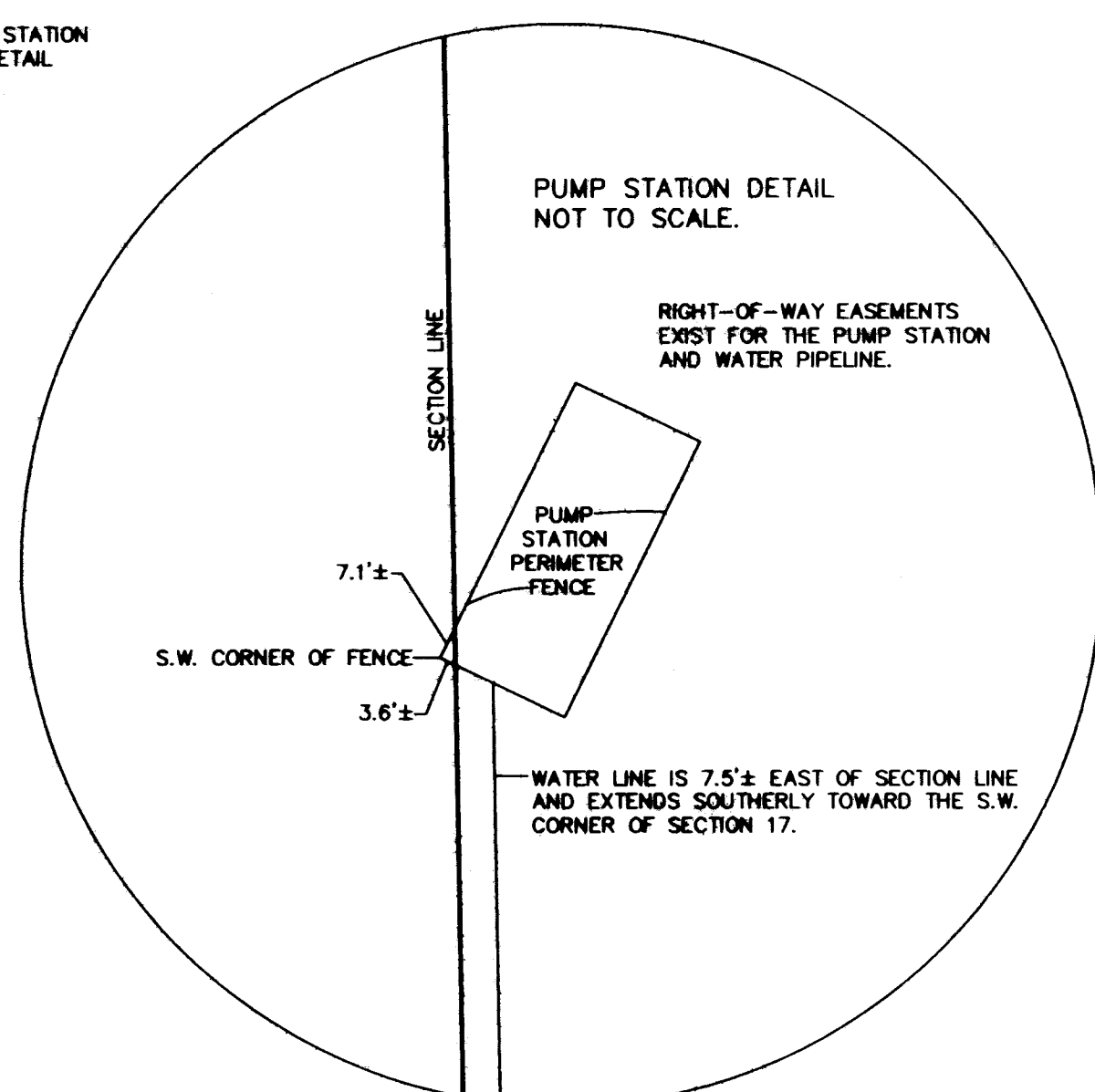
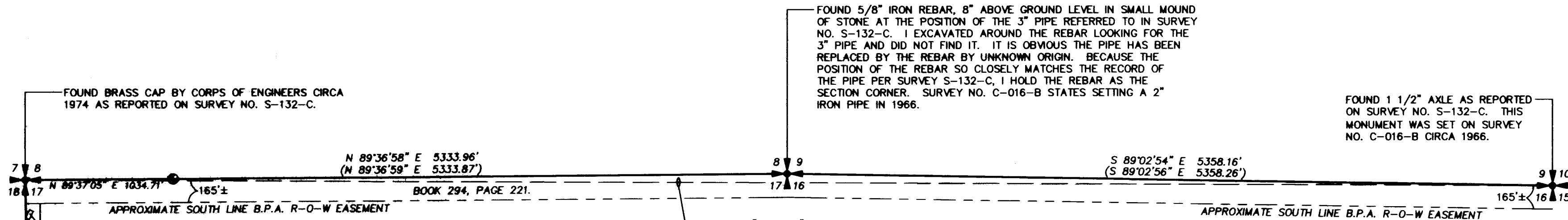
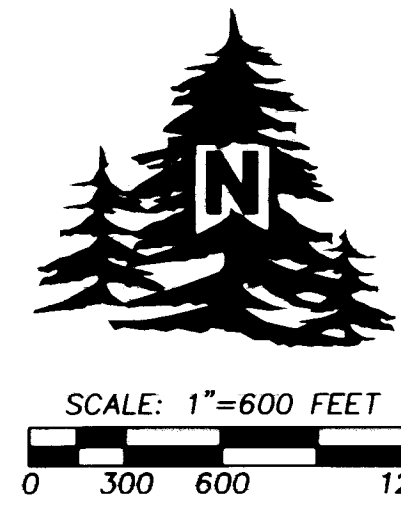

LEGEND

- FOUND SECTION CORNER AS NOTED.
 - FOUND CORPS OF ENGINEERS BRASS CAP STAMPED CCA-1A, SURVEY MARK, CIRCA 1977. POINT ON THE NORTH LINE OF SECTION 17. THIS MONUMENT ALSO CONFIRMS THE POSITION OF THE 5/8" REBAR HELD FOR THE NORTHEAST CORNER OF SECTION 17.
- I SET WOOD LATH WITH WIRE FLAGS ATTACHED ALONG THE NORTH LINE OF SECTIONS 16 AND 17, AND ALONG THE WEST LINE OF SECTION 17, TO MARK THE LINES. THE WOOD LATH ARE TO BE REPLACED WITH STEEL FENCE POSTS BY THE PROPERTY OWNER.

NARRATIVE

THIS SURVEY WAS MADE AT THE REQUEST OF MIKE HAWMAN OF HAWMAN FARMS TO LOCATE THE NORTH BOUNDARY OF SECTIONS 16 AND 17, AND THE WEST BOUNDARY OF SECTION 17 AS SHOWN. THE SECTIONS HAVE BEEN PREVIOUSLY SURVEYED IN SURVEY NO. S-132-C BY EDWARDS IN 1981 FOR ARZ FARMS. MONUMENTS FOUND ARE NOTED. THERE ARE VARIOUS EASEMENTS LOCATED WITHIN SECTIONS 16 AND 17 FOR TRANSMISSION LINES, POWER LINES, WATER LINES, AND OTHER UTILITIES. ALL EASEMENTS ARE NOT SHOWN AND WERE NOT LOCATED ON THIS SURVEY. THE LINES SURVEYED WERE MARKED WITH WOOD LATH AND WIRE FLAGS WHICH WERE TO BE REPLACED WITH STEEL FENCE POSTS BY THE PROPERTY OWNER. THE SURVEY WAS MADE WITH A TRIMBLE R8 GPS RECEIVER OPERATED OVER THE OREGON REALTIME GPS NETWORK.

RECEIVED BY

Umatilla County Surveyor
 Date: 6/6/17
 Rec'd By: CT
 No.: 17-069-B

REGISTERED PROFESSIONAL LAND SURVEYOR

Jason M. Wells
 OREGON
 NOVEMBER 29, 2010
 JASON M. WELLS
 54657PLS
 RENEWS 6/30/18

WELLS SURVEYING
 200 SE HAILEY SUITE 108
 P.O. BOX 1696
 PENDLETON, OR 97801
 PHONE: (541) 276-6362

DATE: 05/17 DR. BY: JMW
 CK. BY: DMT NO: 17-1649

PROJECT:
 PROPERTY SURVEY FOR:
 HAWMAN FARMS INC.

LOCATED IN SECTIONS 16 AND 17,
 T5N, R30E, W.M.,
 UMATILLA COUNTY, OREGON.

EXISTING FENCE IS 47'± WEST OF SECTION LINE

S 01°03'41" E 5287.78'
 (S 01°03'33" E 5287.72')

EXISTING FENCE IS 42'± WEST OF SECTION LINE

FOUND BRASS CAP BY KRUMBEIN CIRCA 1974 AS REPORTED ON SURVEY NO. S-132-C.