

LEGEND

- ⊗ FOUND 2 1/4" BRASS CAP ON A 1 1/8" GALVANIZED IRON PIPE SET UNDER SURVEY 00-156-C.
- * FOUND CLOSING CORNER BEARING TREE BY CURRIN AND NOLAND. SEE NOTE ON THIS SURVEY.
- ⊗ FOUND 2 1/4" BRASS CAP ON A 1 1/8" GALVANIZED IRON PIPE SET UNDER SURVEY 00-156-C.
- SET A 5/8" x 24" IRON REBAR W/ A 1 1/8" ORANGE PLASTIC CAP STAMPED WTS AND 56295LS
- ⊙ COMPUTED POINT
- (XX.xx') RECORD SURVEY DATA FROM SURVEY 00-156-C.
- R1 J. CURRIN & J. NOLAND GLO SPECIAL CONTRACT DATED MAY 4, 1887
- R2 COUNTY SURVEY 00-156-C

RECEIVED BY
 Umatilla County Surveyor
 Date: 10/18/18
 Rec'd By: MPK
 No.: 18-091-B

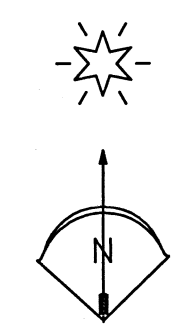

NARRATIVE OF SURVEY

This survey was performed at the request of Mr. Kelly Bensel. The purpose of the survey was to locate and monument the south 1/16th of Section 25 on the township line and to clear and post the north line of the SE1/4 of the SE1/4 of section 25 in preparation for fencing and a timber thinning operation.

This section was previously subdivided by survey 00-156-C. I found the monuments from that survey in good condition and undisturbed and therefore held them as controlling for this survey. I calculated the location of the south 1/16th on the township line at midpoint between the SE corner and E quarter corner of section 25 as directed by the 2009 BLM Manual of Instructions. I also found the bearing tree for the closing corner to sections 30 and 31 which I do not need for this survey. However, as the closing corner to sections 30 and 31 was only a post and is gone and one bearing tree is dead and gone and the other is now dead, I report its location in relation to the SE corner of S25 as an effort to preserve that point and as required by ORS209.250(9).

Control for this survey was tied with a Trimble R7/R8 RTK GPS system and the property line run and cleared with a Trimble 5601 electronic total station running between points established by GPS survey.

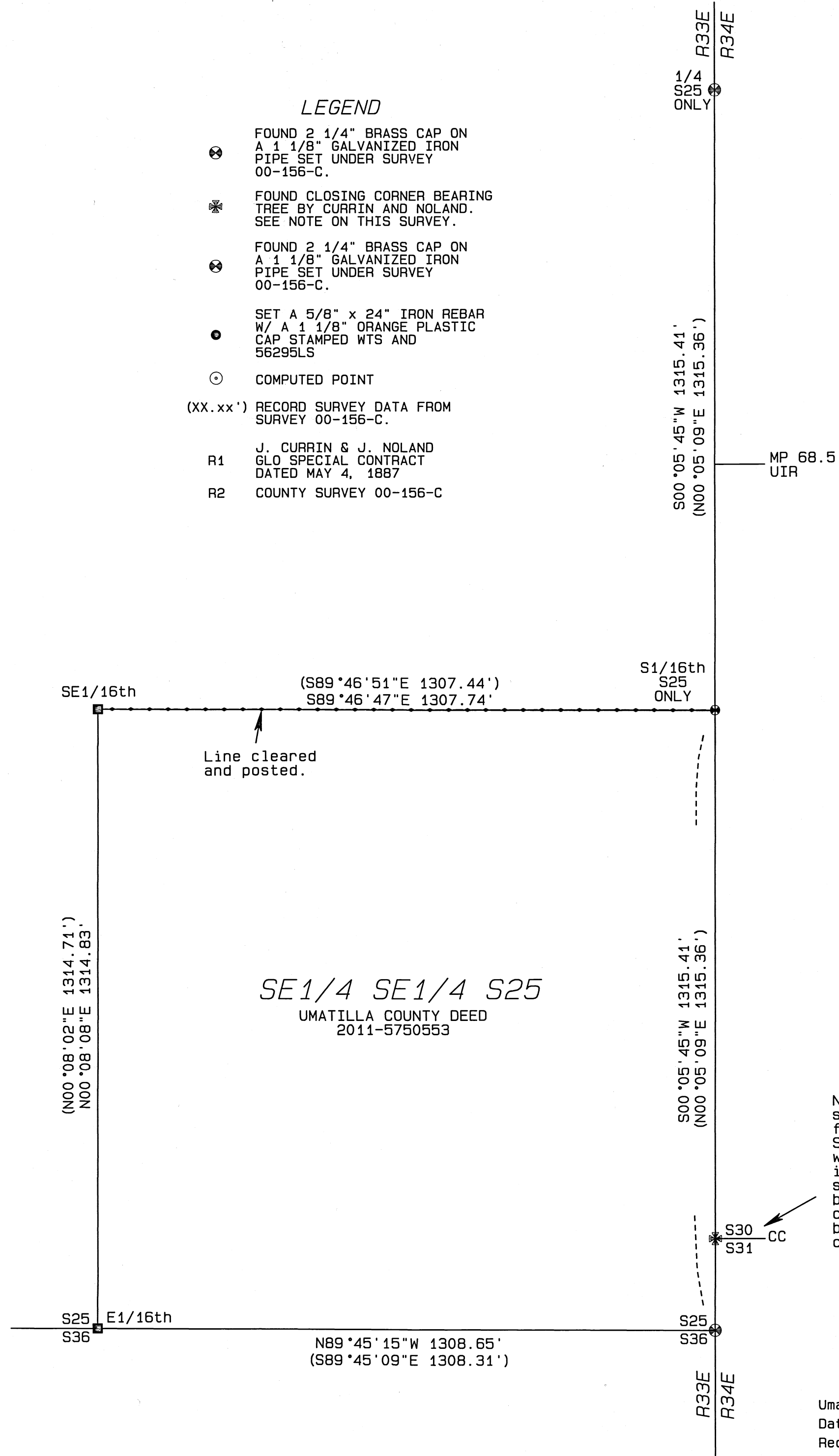

Note: The original GLO record calls the southeast bearing tree for this corner "a fir, 36 ins. diam., -- marked CC T2S R34E S31 BT". I find a 36" Ponderosa Pine snag with an open double blaze. The upper blaze is scribed RCC and the lower blaze is scribed BT. The center of the lower blaze bears N5°55'17"E 178.75 feet from the SE corner of Section 25. The center of the BT bears N6°20'03"E 178.16 feet from the SE corner of Section 25.

BASIS OF BEARINGS
 The east line of the SE1/4 of Section 25 being N00°05'45"E as per survey 00-156-C.

REGISTERED PROFESSIONAL LAND SURVEYOR
Stephen K. Haddock
 OREGON
 JULY 9, 2001
 STEPHEN K. HADDOCK
 56295LS
 RENEWS 6-30-19

RECEIVED BY
 Umatilla County Surveyor
 Date: _____
 Rec'd By: _____
 No.: _____

SURVEY FOR
 Mr. Kelly Bensel
 P.O. Box 254
 Pilot Rock, OR 97868

LOCATION: SE1/4 of S25, T2S, R33E, W.M., Umatilla County, Oregon

PROJECT DATE: September 6, 2018

Project No. 18-19 SCALE: 1" = 200'

WITNESS TREE SURVEYING
 Stephen K. Haddock, PLS, CFedS
 P.O. Box G
 Pilot Rock, Oregon 97868
 (541) 443-2922