

RECORD OF SURVEY

LOCATED IN THE SECTIONS 21 AND 28, TOWNSHIP 4 NORTH, RANGE 32 EAST, W.M.,
UMATILLA COUNTY, OREGON.
JANUARY, 2019.

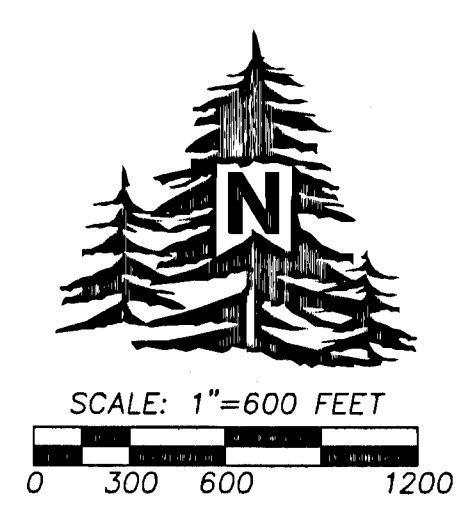
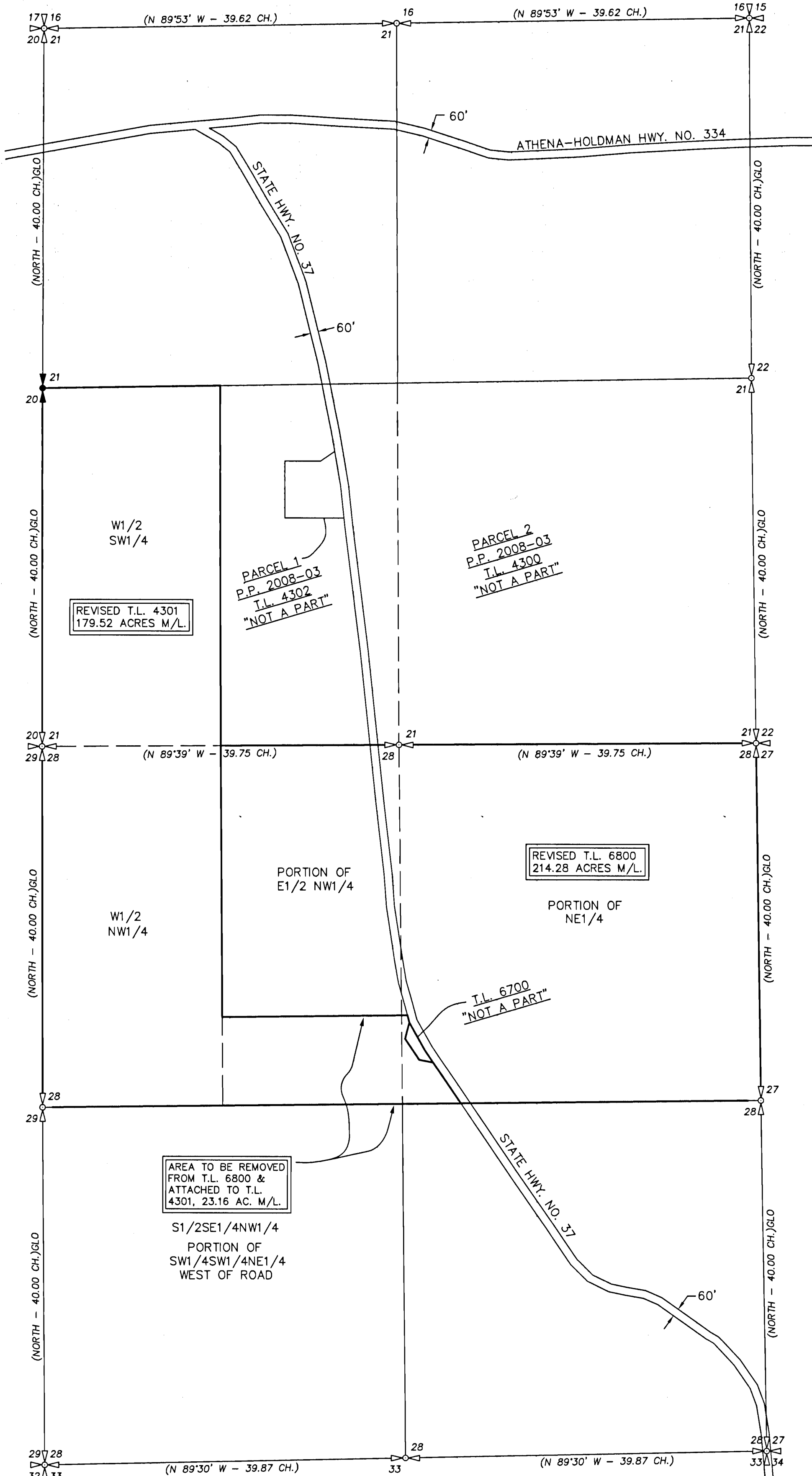

AREA SUMMARY

T.L. 4301 ASSESSOR MAP NO. 4N 32
BEFORE ADJUSTMENT = 156.36 ACRES M/L.
AFTER ADJUSTMENT = 179.52 ACRES M/L.
NET GAIN = 23.16 ACRES M/L.

T.L. 6800 ASSESSOR MAP NO. 4N 32
BEFORE ADJUSTMENT = 237.44 ACRES M/L.
AFTER ADJUSTMENT = 214.28 ACRES M/L.
NET LOSS = 23.16 ACRES M/L.

NARRATIVE

THIS PROPERTY LINE ADJUSTMENT SURVEY WAS MADE AT THE REQUEST OF TIM HAWKINS TO ADJUST THE BOUNDARIES BETWEEN TAX LOTS 4301 AND 6800 AS SHOWN. IN DOING THIS ADJUSTMENT TAX LOT 6700 BECOMES CONTIGUOUS WITH TAX LOT 4301 AND ANOTHER ADJUSTMENT BETWEEN THE TWO WILL FOLLOW.

ALL AREAS ARE TAKEN FROM THE ASSESSOR MAP AND NO FIELD SURVEY WAS MADE.

RECEIVED BY
Umatilla County Surveyor
Date: 2/4/19
Rec'd By: CT
No.: 19-015-B

LEGEND

- SECTION OR QUARTER CORNER SHOWN FOR LOCATION PURPOSES ONLY. NOTHING FOUND, SET OR SEARCHED FOR.
- FOUND QUARTER CORNER BRASS CAP PER PARTITION PLAT NO. 2008-03.
- (XOX) RECORD GLO DIMENSION BY ODELL & LEWIS, CONTRACT NO. 110, DATED 2-07-1865.

REGISTERED
PROFESSIONAL
LAND SURVEYOR

Jason M. Wells

OREGON
NOVEMBER 29, 2010
JASON M. WELLS
54657PLS
RENEWS 6/30/20

WELLS SURVEYING
200 SE HAILEY SUITE 108
P.O. BOX 1696
PENDLETON, OR 97801
PHONE: (541) 276-6362

DATE: 01/19	DR. BY: JMW
CK. BY: WRW	NO: 18-1719

PROJECT: \THAWKINSPLA2019ROT

PROPERTY LINE ADJUSTMENT SURVEY FOR:
TIMOTHY D. HAWKINS

LOCATED IN THE SECTIONS 21 AND 28,
TOWNSHIP 4 NORTH, RANGE 32 EAST,
W.M., UMATILLA COUNTY, OREGON.