

A BOUNDARY SURVEY LOCATED  
IN SECTIONS 15 AND 23, T1S, R32E,  
W.M., UMATILLA COUNTY, OREGON.

**BASIS OF BEARINGS**  
Bearings are based on the record  
bearing for the east line of section  
15 as per survey 07-192-B.

County Road 1150  
Stewart Creek Road

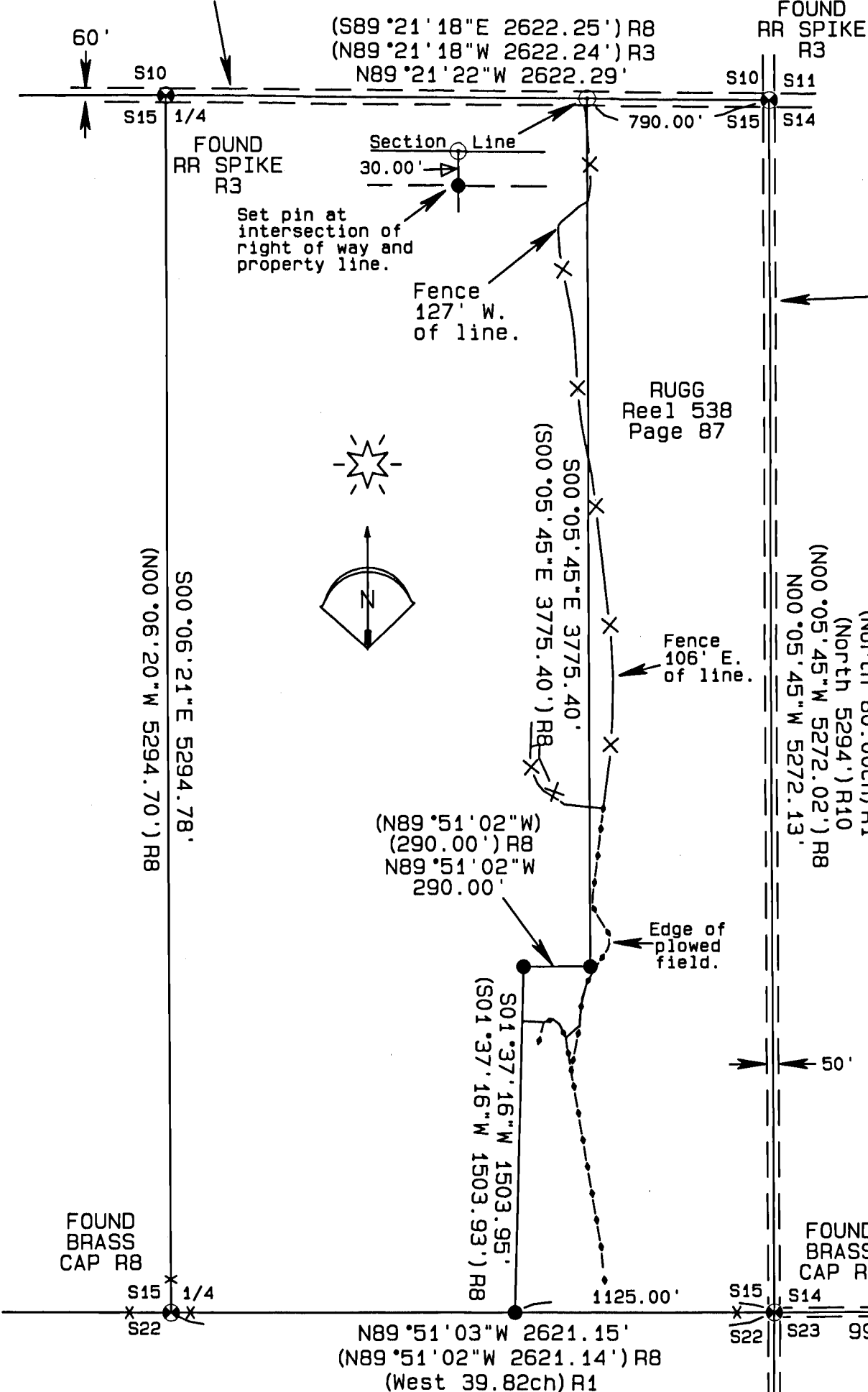

**LEGEND**

- SET A 5/8"x24" IRON REBAR WITH A 1/8" ORANGE PLASTIC CAP STAMPED WTS & 56295LS.
- \* SET 2" ALUMINUM CAP ON REBAR OR PIPE. SEE THE FILED CORNER CERTIFICATE.
- ⊙ FOUND RECORD MONUMENT FROM SURVEY NOTED
- COMPUTED CORNER POINT ONLY
- {xx} CALCULATED DIMENSIONS ONLY
- (xx) R1 RECORD DIMENSIONS
- R1 GLO CONTRACT #107 DATED SEPTEMBER 21, 1864 BY DANIEL CHAPLIN
- R2 COUNTY SURVEY 96-063-B
- R3 COUNTY SURVEY 05-001-B
- R4 ROAD NOTES FOR COUNTY Rd. No. 376
- R5 ROAD NOTES FOR COUNTY Rd. No. 1069
- R6 ROAD NOTES FOR COUNTY Rd. No. 1150
- R7 RECORD OF PRIVATE SURVEYS BOOK 1, PAGE 409 - SURVEY No. 110A.
- R8 COUNTY SURVEY 07-192-B
- R9 COUNTY SURVEY 07-268-B
- R10 RECORD OF PRIVATE SURVEYS BOOK 1, PAGE 468 - SURVEY No. 140.

**NARRATIVE OF SURVEY**

This survey was performed at the request of Mr. Tom Rugg. The purpose of the survey was to monument and post the property lines identified in the deed recorded in microfilm reel 538, pages 86 and 87 in preparation for building fences along those lines.

I had previously surveyed the Rugg property in Section 15 but did not monument the west property line at that time. To locate the property lines in section 15, I held my previous control and the record description from the deed. Measurements to the existing section corner monumentation showed little difference between the prior survey and this one so I held all prior monuments from that survey.

Section 23 was surveyed by John Kimbrell in 1899 at which time he established the center of the section. Mr. Kimbrell set a monument for the east 1/4 of section 23 by measuring south 40 chains from the NE corner of section 23. He does not report running the entire east line. Mr. Kimbrell established a point for the south 1/4 corner of section 23 by running the entire south line but did not set that corner at midpoint. Mr. Kimbrell set a monument at the west 1/4 corner of section 23 but gives no indication that he ran the west line of section 23 at all. The point for the west 1/4 corner of section 23 falls in the county road. The point for the south 1/4 corner falls on a steep west sloping erosive ridge face and the point for the east 1/4 corner falls in a plowed field. The position for the center 1/4 corner of section 23 falls in a small mound of stone at the corner of fences running south and west that, given the evidence of these fences having been rebuilt in this same location and on top of obvious field berms several times indicates that this position is the best evidence of the center 1/4 as established by Kimbrell and I hold it to control the center of section line to the west of this corner.

This survey was performed with a Trimble R7/R8 RTK GPS system.

**SURVEY FOR**  
Mr. Tom Rugg  
P.O. Box 209  
Pilot Rock, OR 97868  
LOCATION: Sections 15 & 23, T1S, R32E,  
W.M., Umatilla County, Oregon.

**WITNESS TREE SURVEYING**  
Stephen K. Haddock, PLS  
P.O. Box 6  
Pilot Rock, Oregon 97868  
(541) 443-2922

**REGISTERED PROFESSIONAL LAND SURVEYOR**  
STEPHEN K. HADDOCK  
RENEWALS 6-30-19  
RECEIVED BY  
Umatilla County Surveyor  
Date: 3/5/19  
Rec'd By: CT  
No.: 19-022-8

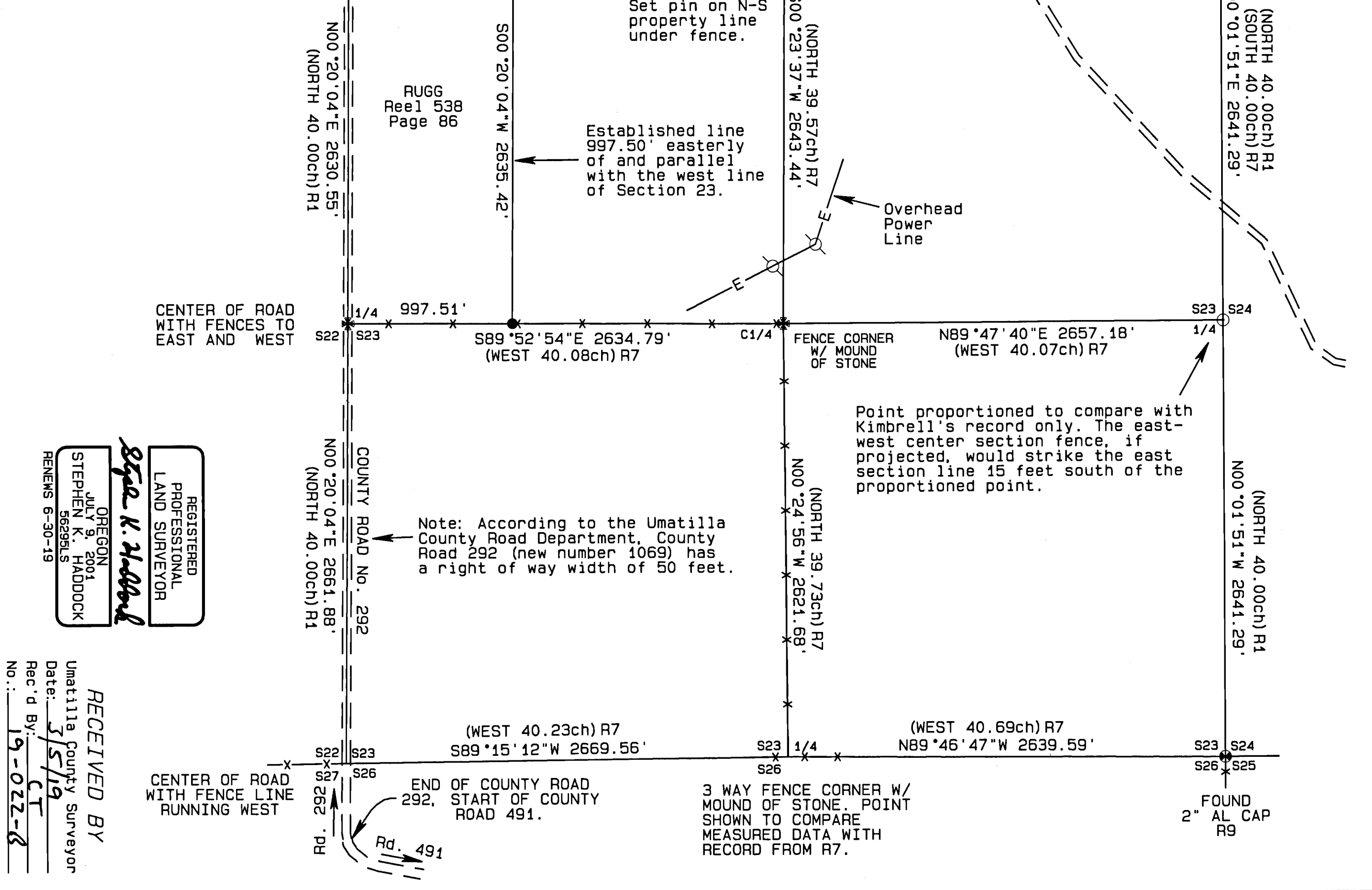

CENTER OF ROAD WITH FENCE LINE RUNNING WEST

3 WAY FENCE CORNER W/ MOUND OF STONE. POINT SHOWN TO COMPARE MEASURED DATA WITH RECORD FROM R7.

Note: According to the Umatilla County Road Department, County Road 292 (new number 1069) has a right of way width of 50 feet.