

# RECORD OF SURVEY

LOCATED IN THE SECTIONS 21 AND 28, TOWNSHIP 4 NORTH, RANGE 32 EAST, W.M.,  
UMATILLA COUNTY, OREGON.  
FEBRUARY, 2019.

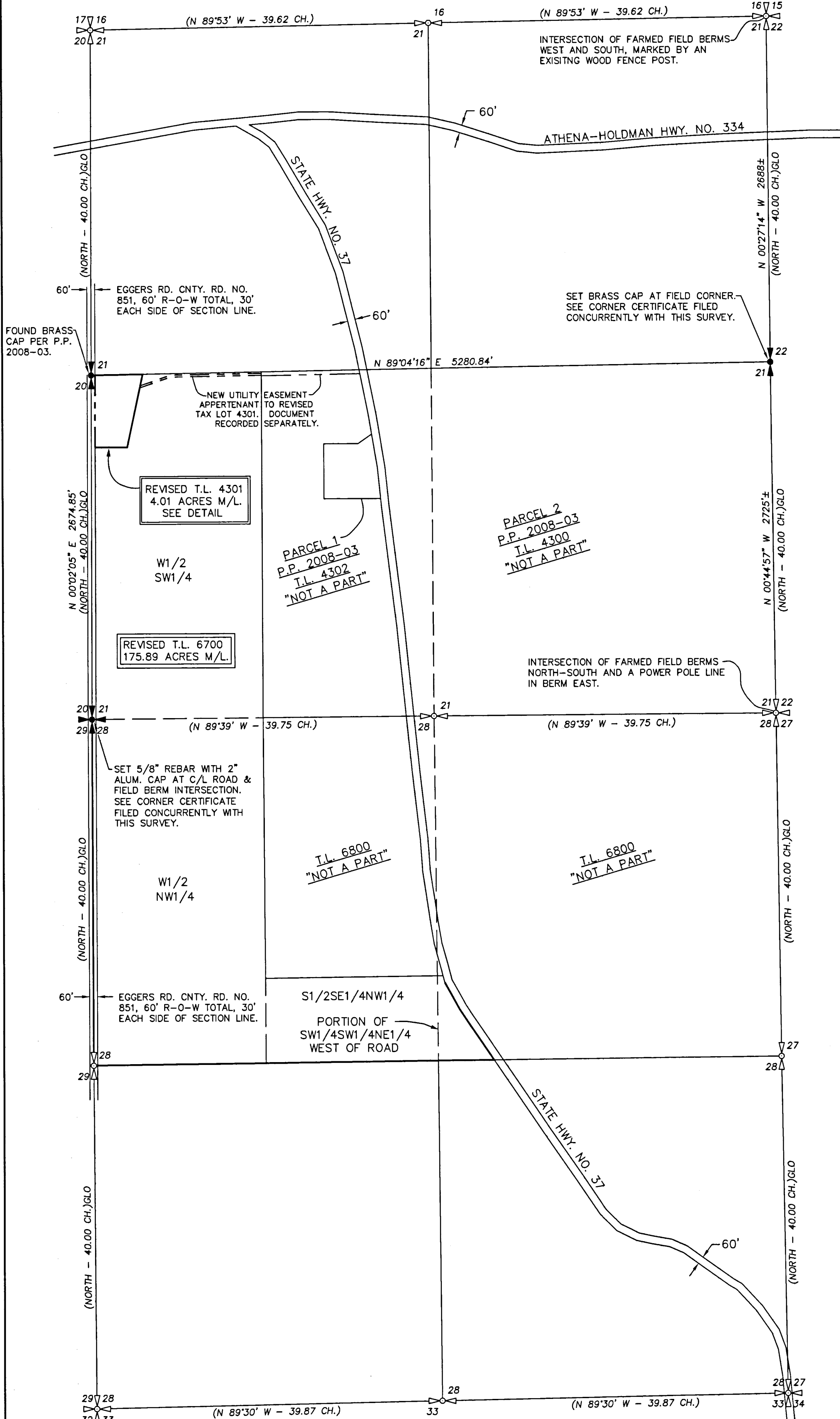
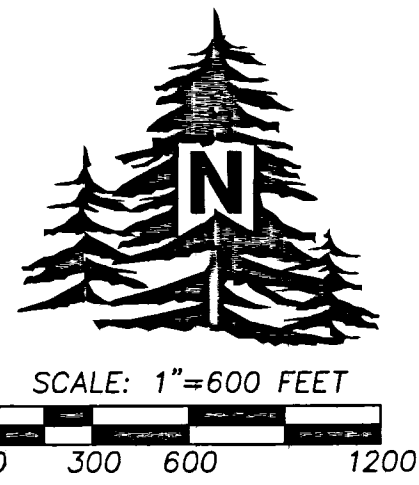

### NARRATIVE

THIS PROPERTY LINE ADJUSTMENT SURVEY WAS MADE AT THE REQUEST OF TIM HAWKINS TO ADJUST THE BOUNDARIES BETWEEN TAX LOTS 4301 AND 6700 SO AN EXISTING HOUSE COULD BE SEPARATED FROM FARM GROUND AND BE ON ITS OWN TAX LOT. THE DRAINFIELD AREA WAS PLOTTED FROM AN AS BUILT MAP PROVIDED TO ME BY TIM HAWKINS.

### AREA SUMMARY

T.L. 4301 ASSESSOR MAP NO. 4N 32  
BEFORE ADJUSTMENT = 179.52 ACRES M/L  
AFTER ADJUSTMENT = 4.01 ACRES M/L USABLE,  
(EXCLUDING EGGERS ROAD RIGHT OF WAY,  
EGGERS ROAD RIGHT OF WAY = 0.39 ACRES M/L)  
NET LOSS = 175.51 ACRES M/L

T.L. 6700 ASSESSOR MAP NO. 4N 32  
BEFORE ADJUSTMENT = 0.38 ACRES M/L  
AFTER ADJUSTMENT = 175.89 ACRES M/L  
NET GAIN = 175.51 ACRES M/L

### DETAIL: NO SCALE.

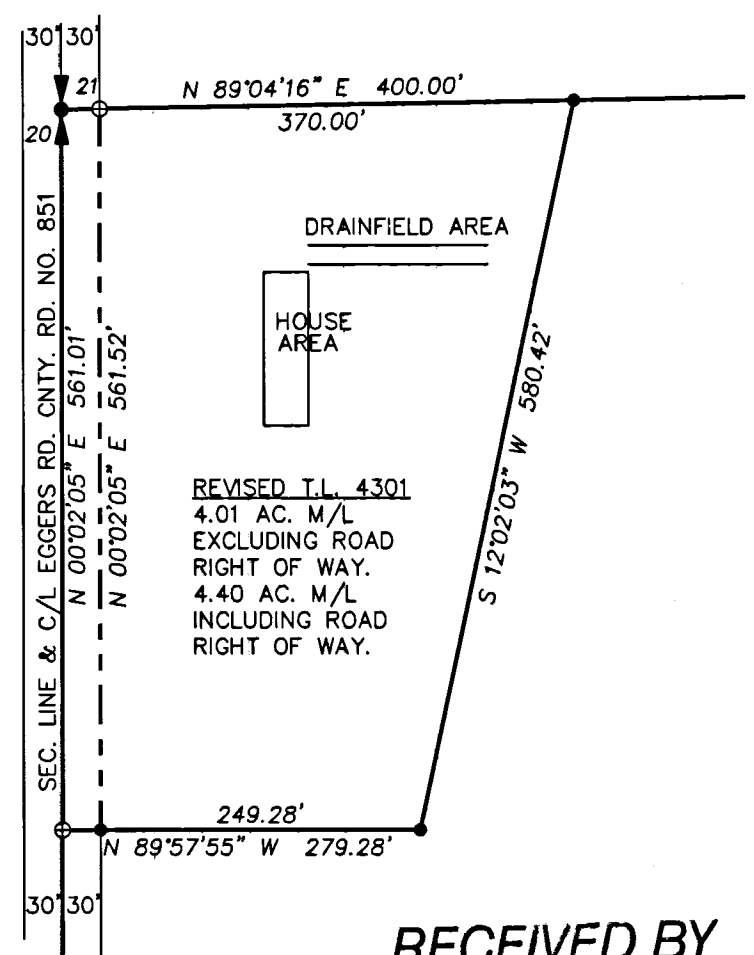

**RECEIVED BY**  
Umatilla County Surveyor  
Date: 4/18/19  
Rec'd By: CT  
No.: 19-039-B

### LEGEND

- SECTION OR QUARTER CORNER SHOWN FOR LOCATION PURPOSES ONLY. NOTHING FOUND, SET OR SEARCHED FOR.
- FOUND OR SET QUARTER OR SECTION CORNER AS NOTED.
- (XOX) RECORD GLO DIMENSION BY ODELL & LEWS, CONTRACT NO. 110, DATED 2-07-1865.
- ⊕ CALCULATED POINT ONLY. NOTHING FOUND OR SET.
- SET 5/8"x24" IRON REBAR WITH 1 1/4" BLUE PLASTIC CAP MARKED "WELLS SURVEYING PLS 54657."

REGISTERED  
PROFESSIONAL  
LAND SURVEYOR

*Jason M. Wells*

OREGON  
NOVEMBER 29, 2010  
JASON M. WELLS  
54657PLS  
RENEWS 6/30/20

WELLS SURVEYING  
200 SE HAILEY SUITE 108  
P.O. BOX 1696  
PENDLETON, OR 97801  
PHONE: (541) 276-6362

DATE: 02/19	DR. BY: JMW
CK BY: WRW	NO: 19-1723

PROJECT: \THAWKINSPLA2019ROT2  
PROPERTY LINE ADJUSTMENT  
SURVEY FOR:  
TIMOTHY D. HAWKINS

LOCATED IN THE SECTIONS 21 AND 28,  
TOWNSHIP 4 NORTH, RANGE 32 EAST,  
W.M., UMATILLA COUNTY, OREGON.