

SURVEY LOCATED IN THE NW1/4
OF SECTION 5, T4N, R29E, W.M.,
UMATILLA COUNTY, OREGON

BASIS OF BEARINGS

Bearings are based on NAD 83 grid
bearings observed near the CE-NW
1/64th corner rotated 0°54'34"
clockwise to true bearings.

NARRATIVE OF SURVEY

This survey was performed at the request of Mrs. Rene Weber. The purpose of the survey was to monument the east line of the Archila/Weber property so that a fence could be built on the property line.

The legal descriptions in this area are largely based on the aliquot part lines. As can be seen on this map, I did not hold the 1/4 corner position as currently monumented. This current monument was established by proportion in 1995 by Mr. Denny Edwards. Mr. Edwards' reason for the change in the 1/4 corner position was because he believed that the NE corner of the section had been erroneously located by Mr. Wayne Harris. However, in 2007 Mr. Edwards performed a survey of the Simmons property shown on this map in which he stated that all of the properties in this area had been surveyed using the older section subdivision. Therefore Mr. Edwards declined to use the newer position he himself had established. It is my opinion that the older position, if nothing else, has become a point of local control and should continue to be the controlling corner for this area.

To establish the Archila/Weber property line I held the 1/2" pin at the SW corner of the Simmons property. I held the monuments I recently set on Hornsby lane under my survey for Larson (18-110-C) and I projected the north - south center of section line based on the position of the CN1/16th and the C-N-N 1/64th as set in 1977 by survey N-12-B. I then calculated the north and east lines of the Archila/Weber based on the deed calls.

This survey was performed using a Trimble R7/R8 RTK GPS system.

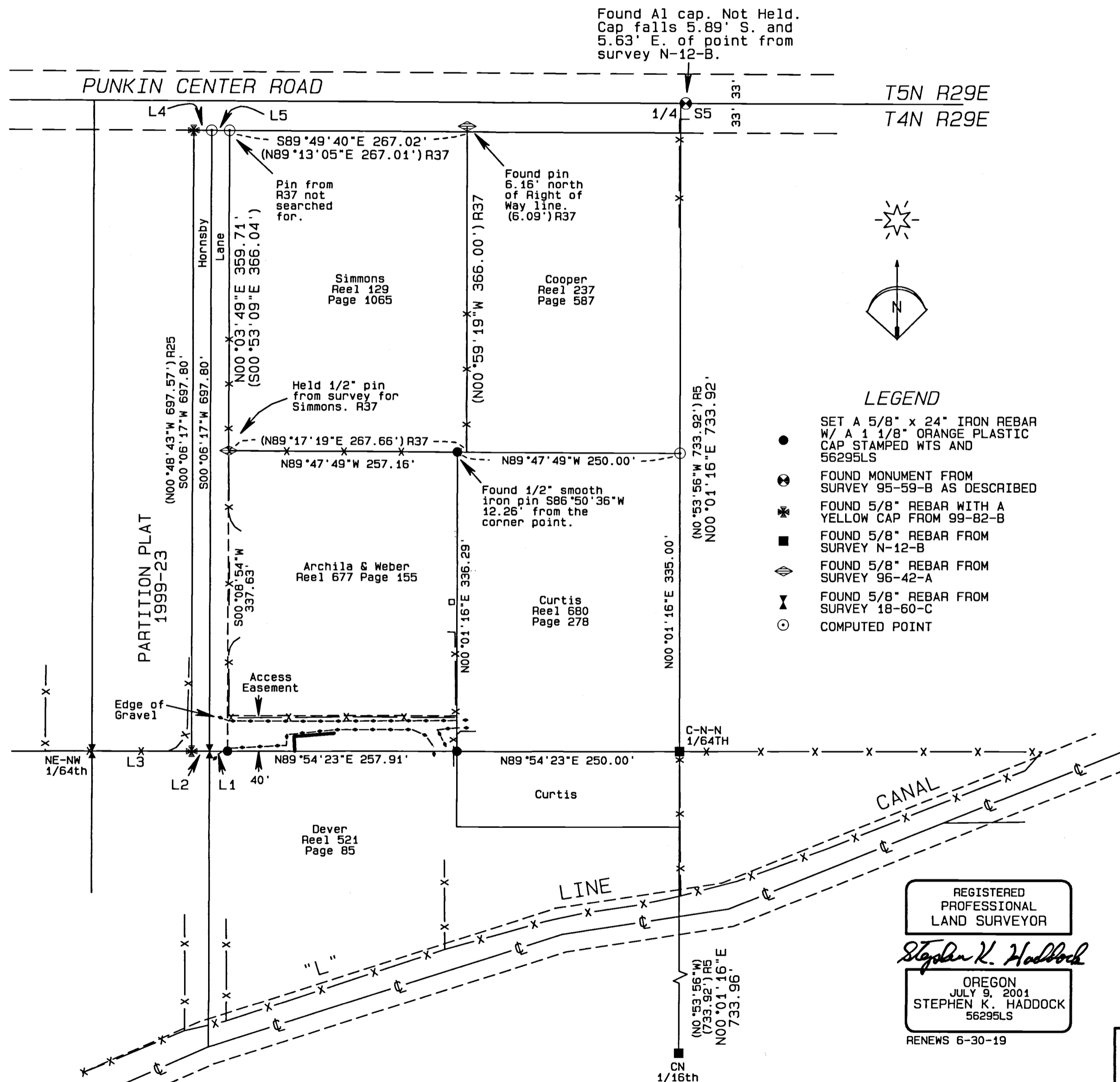

LEGEND

- SET A 5/8" x 24" IRON REBAR W/ A 1 1/8" ORANGE PLASTIC CAP STAMPED WTS AND 56295LS
- FOUND MONUMENT FROM SURVEY 95-59-B AS DESCRIBED
- ✱ FOUND 5/8" REBAR WITH A YELLOW CAP FROM 99-82-B
- FOUND 5/8" REBAR FROM SURVEY N-12-B
- ◇ FOUND 5/8" REBAR FROM SURVEY 96-42-A
- ⊕ FOUND 5/8" REBAR FROM SURVEY 18-60-C
- COMPUTED POINT

LINE TABLE

LINE No.	BEARING	DISTANCE
L1	N89°54'23"E	20.00'
L2	S89°54'21"W	20.00'
(L2)	N89°54'23"E	20.00'
L3	S89°57'38"W	112.01'
(L3)	S89°58'08"W	112.00'
L4	S89°49'40"E	20.00'
L5	S89°49'40"E	20.00'
(L4+L5)	N89°13'05"E	40.00'

RECORD SURVEYS

Note: For the additional survey references, see my survey for Larson - 18-110-C.

SURVEY NO.	SURVEY/SURVEYOR	SURVEY FOR	DATE
R4	M-48-Ax BY SHEA	HORNSBY	1-29-77
R5	N-12-B BY DRIVER	WILSON	5-11-77
R12	R-49-A BY EDWARDS	BOTTS	5-24-79
R25	99-82-B BY BAALMAN PARTITION 1999-23	CROWELL	3-18-97
R33	18-60-C BY HADDOCK	LARSON	5-28-18
R34	18-110-C BY HADDOCK	LARSON	7-13-18
R35	Q-1153-A BY EDWARDS	BOTTS	5-24-79
R36	97-153-B BY BAALMAN	CROWELL	3-10-97
R37	07-227-A BY EDWARDS	SIMMONS	7-18-07

REGISTERED
PROFESSIONAL
LAND SURVEYOR

Stephen K. Haddock

OREGON
JULY 9, 2004
STEPHEN K. HADDOCK
56295LS

RENEWS 6-30-19

RECEIVED BY
Umatilla County Surveyor
Date: 6/13/19
Rec'd By: MK
No.: 19-060-B

SURVEY FOR

Mrs. Rene Weber
80321 Hornsby Lane
Hermiston, OR 97838

LOCATION: NW1/4, S5, T4N, R29E, W.M.,
Umatilla County, Oregon

PROJECT DATE: April 10, 2019

Project No. 19-6

SCALE: 1" = 100'

WITNESS TREE SURVEYING

Stephen K. Haddock, PLS, CFedS
P.O. Box G
Pilot Rock, Oregon 97868
(541) 443-2922