

# RECORD OF SURVEY/ PROPERTY LINE ADJUSTMENT

LOCATED IN THE EAST HALF OF THE NORTHEAST ONE-QUARTER AND THE SOUTHWEST ONE-QUARTER OF SECTION 19, AND THE SOUTHWEST ONE-QUARTER OF THE NORTHWEST ONE-QUARTER AND THE NORTHWEST ONE-QUARTER OF THE SOUTHWEST ONE-QUARTER LYING WESTERLY OF HIGHWAY NO. 207 IN SECTION 20, TOWNSHIP 3 NORTH, RANGE 28 EAST OF THE WILLAMETTE MERIDIAN, UMATILLA COUNTY, OREGON

Parcel Line Table			Parcel Line Table		
Line #	Bearing	Distance	Line #	Bearing	Distance
L1	N89°50'58"W	30.61	L19	N30°59'53"E	32.99
L2	N00°04'15"E	321.95	L20	N57°50'17"E	55.68
L3	N45°04'15"E	142.84	L21	N83°10'50"E	52.28
L4	S89°55'45"E	502.88	L22	N60°42'36"E	131.11
L5	S18°18'47"W	255.36	L23	N34°59'52"E	71.00
L6	S15°51'34"W	187.55	L24	N41°36'02"E	137.50
L7	N89°55'45"W	442.26	L25	N29°15'16"E	240.28
L8	S15°51'34"W	12.70	L26	N17°55'17"E	313.72
L9	N18°39'14"E	1375.82	L27	N06°53'19"E	45.44
L10	N00°03'18"E	1316.31	L28	N05°47'21"W	151.46
L11	N22°38'57"E	57.78	L29	N14°03'45"E	178.91
L12	N45°34'12"E	37.85	L30	N30°25'43"E	90.65
L13	N08°50'05"E	174.09	L31	N17°24'02"E	57.67
L14	N05°27'14"W	63.92	L32	N06°34'08"E	63.92
L15	N06°39'53"E	47.09	L33	N22°12'16"W	112.46
L16	N41°36'05"E	137.53	L34	N29°22'00"W	140.86
L17	N19°43'28"E	81.45	L35	N05°52'50"E	25.97
L18	N01°49'41"W	40.18			

**NARRATIVE:**  
 THE PURPOSE OF THIS SURVEY IS TO ADJUST THE LINE BETWEEN PROPERTY DESCRIBED AS TRACT 3 IN DEED DOCUMENT NO. 2013-612000-26 AND PROPERTY DESCRIBED IN REEL 216, PAGE 89, UMATILLA COUNTY DEED RECORDS (TAX LOTS 5903 AND 6600 PER ASSESSORS MAP NO. 03B28E).  
 SECTION LINES AND QUARTER SECTION LINES WERE ESTABLISHED FROM FOUND AND HELD MONUMENTATION AND CALCULATED POSITIONS FROM EXISTING CORNER MONUMENTATION AS SHOWN.  
 THE ADJUSTED LINES WERE ESTABLISHED FROM DIRECTION PROVIDED BY THE CLIENT.

**BASIS OF BEARINGS:**  
 THE BEARINGS ARE BASED ON OREGON STATE PLANE, NORTH ZONE, NAD 83. DISTANCES ARE GROUND DISTANCES.

**REFERENCE SURVEYS:**  
 (1) 91-33-C BUTTER CREEK JCT. - OLD OREGON TRAIL HIGHWAY ODOT  
 (2) 00-33-B  
 (3) 13-555-C  
 (4) 13-557-C

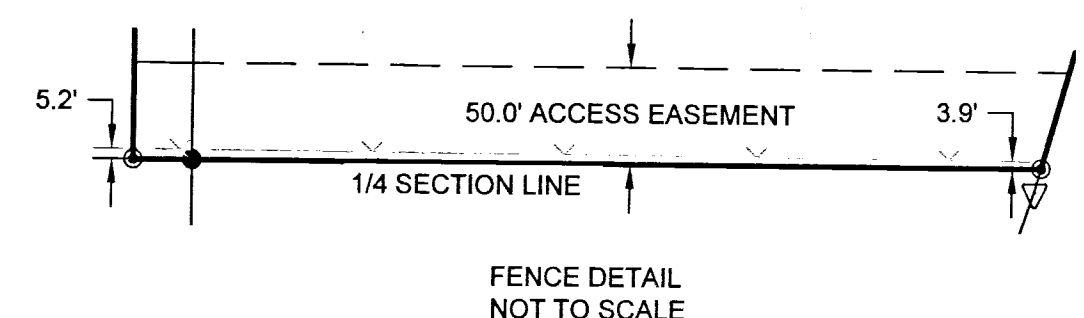
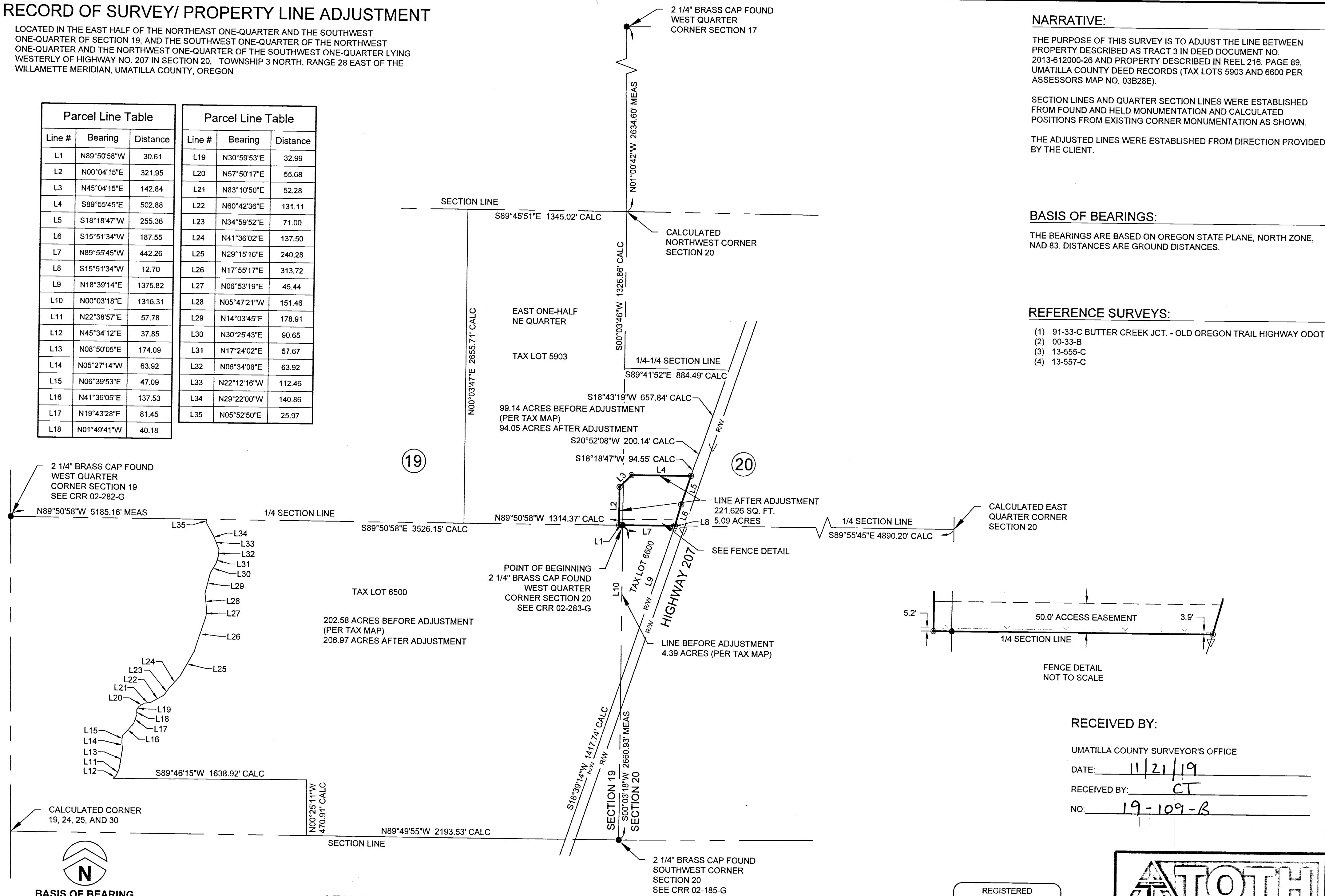

**RECEIVED BY:**  
 UMATILLA COUNTY SURVEYOR'S OFFICE  
 DATE: 11/21/19  
 RECEIVED BY: CT  
 NO: 19-109-B

**BASIS OF BEARING**  
 OREGON STATE PLANE  
 NAD 83 NORTH ZONE

0 250 500

NOTE: DRAWING REPRODUCTION AND SCALING MAY CHANGE THE INDICATED GRAPHIC SCALES  
 H. SCALE: 1" = 500'

**LEGEND**

- ▽ RIGHT-OF-WAY PADDLE
- FOUND MONUMENT AS NOTED
- ⊙ SET 5/8" IRON PIN WITH CAP, TOT& ASSOCIATES
- WIRE FENCE

PREPARED AT THE REQUEST OF:  
 UMATILLA ELECTRIC COOPERATIVE  
 750 W. ELM AVENUE  
 HERMISTON, OR 97838-3148

REGISTERED PROFESSIONAL LAND SURVEYOR  
 JACK ABBOTT BUTLER  
 2550  
 OREGON  
 Original Date of July 21, 1992  
 EXPIRATION DATE: 12/31/2019

**TOT& ASSOCIATES**

830 E PRIMROSE, SUITE 200  
 SPRINGFIELD, MO 65807  
 Ph: 417-888-0645 Fax: 417-888-0657  
 HERMISTON, OR Ph: 541-289-1533  
 www.tothassociates.com  
 © 2019 Toth and Associates, Inc.

© 2019 Toth and Associates, Inc. All rights reserved. Drawing prepared by Jack Abbott Butler, Registered Professional Land Surveyor, Oregon. Original Date of July 21, 1992. Expiration Date: 12/31/2019.