

RECORD OF SURVEY

Township 4 North, Range 29, East, W.M., Northeast 1/4 of Section 28
 Located outside the City of Stanfield, Umatilla County, Oregon
 For:
 Brian Anderson
 33542 Geist Road
 Stanfield, Oregon 97875

RECEIVED BY
 Umatilla County Surveyor
 Date: 11/21/23
 Rec'd By: CT
 No.: 23-102-B

DEEDS:
 D1 -2003-4430506

RECORD SURVEYS:
 R1 - Haddock for Hensal, C.S.#16-100-B
 R2 - Edwards for Umatilla County, C.S.#98-213-C
 R3 - Edwards for Umatilla County, C.S.#95-60-B

RECORD MONUMENTS:
 A - Fnd Brass Cap, E1/4, PLS 951, 1995
 B - Fnd 1/2" Iron Bolt, Unknown Origin,
 Reported and held by Haddock in R1
 C - Fnd 5/8" Rebar with Plastic Cap, PLS 56295, (R1)

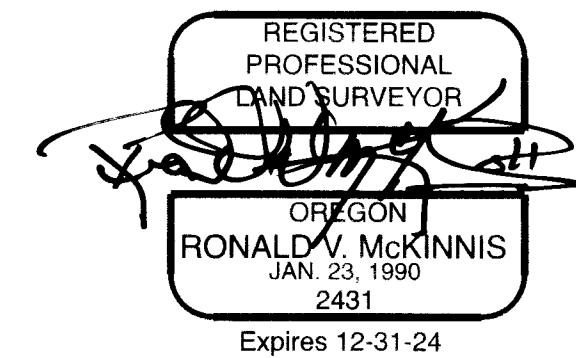

LEGEND

- SET MONUMENTS - 5/8" X 30" Iron Rebar W/ Yellow Plastic Caps Stamped - L.S. #2431
- Found Monuments - as Noted
- ⊗ Calculated Point - Not Set
- ⊙ Found Section Monument - As Noted
- SURVEYED BOUNDARY
- - - Canal Center Line
- (000)R0 Record - Per Reference Noted

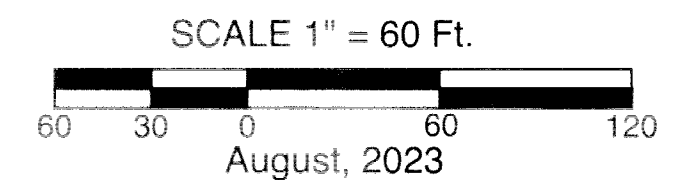

ENGINEERING - LAND SURVEYING - WATER RIGHTS
R. V. McKINNIS ENGINEERING
 79980 Prindle Loop Road
 Hermiston, Oregon 97838
 (541) -567-2017

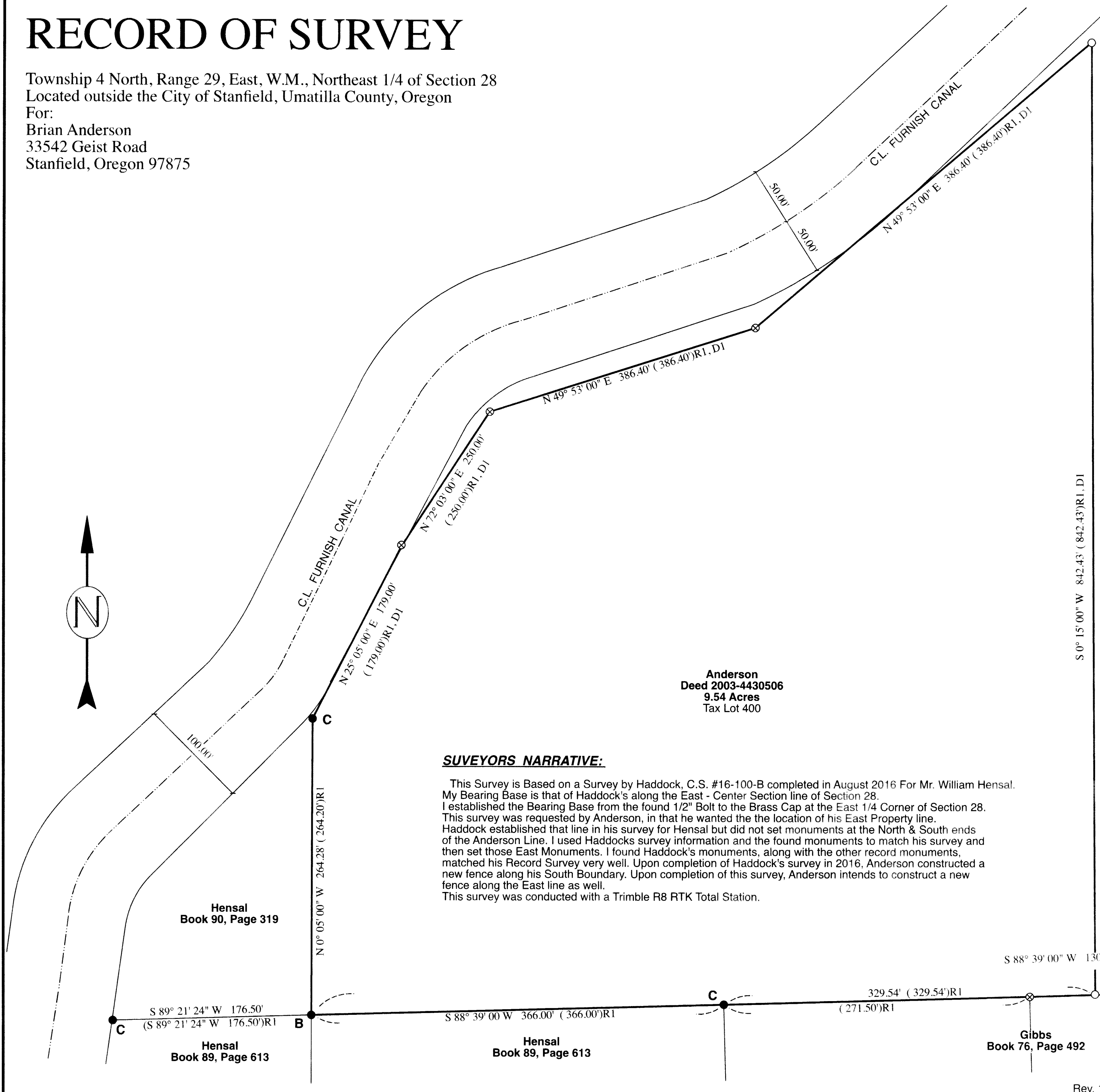

Anderson
 Deed 2003-4430506
 9.54 Acres
 Tax Lot 400

SURVEYORS NARRATIVE:

This Survey is Based on a Survey by Haddock, C.S. #16-100-B completed in August 2016 For Mr. William Hensal. My Bearing Base is that of Haddock's along the East - Center Section line of Section 28. I established the Bearing Base from the found 1/2" Bolt to the Brass Cap at the East 1/4 Corner of Section 28. This survey was requested by Anderson, in that he wanted the the location of his East Property line. Haddock established that line in his survey for Hensal but did not set monuments at the North & South ends of the Anderson Line. I used Haddocks survey information and the found monuments to match his survey and then set those East Monuments. I found Haddock's monuments, along with the other record monuments, matched his Record Survey very well. Upon completion of Haddock's survey in 2016, Anderson constructed a new fence along his South Boundary. Upon completion of this survey, Anderson intends to construct a new fence along the East line as well. This survey was conducted with a Trimble R8 RTK Total Station.

Hensal
 Book 90, Page 319

Hensal
 Book 89, Page 613

Hensal
 Book 89, Page 613

Gibbs
 Book 76, Page 492