

# RECORD OF SURVEY

LOCATED IN THE NORTHEAST QUARTER OF SECTION 34,  
TOWNSHIP 4 NORTH, RANGE 37 EAST, W.M.,  
UMATILLA COUNTY, OREGON.  
OCTOBER, 2024.

## NE 1/4 SECTION 34



SCALE: 1"=100 FEET  
0 50 100 200  
"BASIS OF BEARINGS" IS SURVEY  
NO. 12-117-B AS SHOWN.

### LEGEND

- SET SET 5/8"X30" IRON REBAR WITH 1 1/4" BLUE PLASTIC CAP MARKED "WELLS SURVEYING 54657PLS".
- ◆ FOUND 5/8" IRON REBAR WITH PURPLE PLASTIC CAP MARKED "WELLS SURVEYING 54657PLS" PER SURVEY NO. 12-117-B.
- (XOX) RECORD DIMENSION PER SURVEY NO. 12-117-B.

### NARRATIVE

THIS SURVEY WAS MADE AT THE REQUEST OF BLAZE OPFAR, OWNER, TO SURVEY AND MARK WITH STEEL FENCE POSTS CERTAIN PROPERTY LINES AS SHOWN. CONTROLLING MONUMENTS SHOWN ARE WITH REFERENCE TO SURVEYS 12-107-B, AND 12-117-B, DONE PREVIOUSLY BY ME.

THIS SURVEY WAS DONE USING A LEICA TPC 803 TOTAL STATION AND A CLOSED LOOP TRAVERSE.

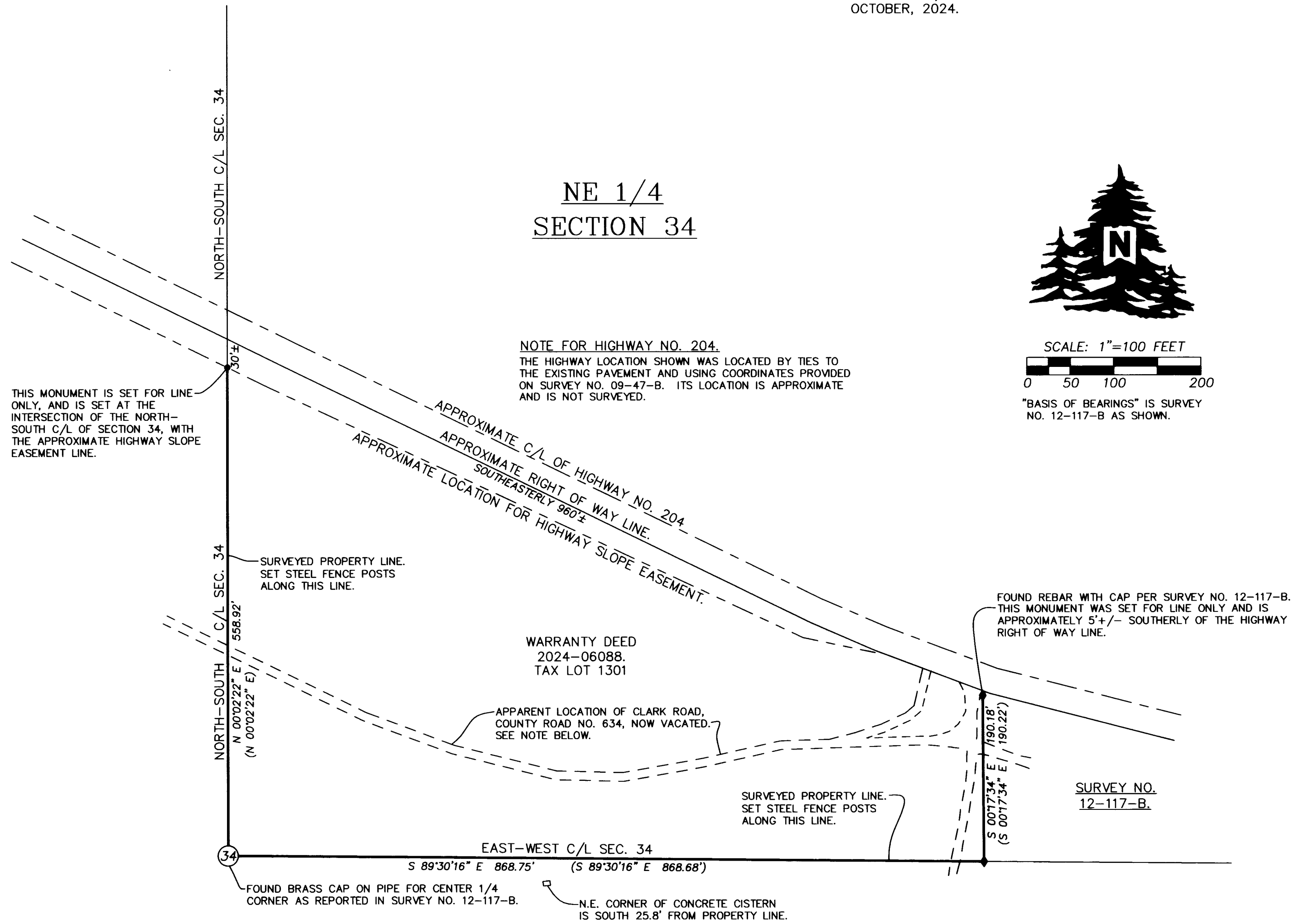

RECEIVED BY  
Umatilla County Surveyor  
Date: 11/25/24  
Rec'd By: CT  
No.: 24-102-B

REGISTERED  
PROFESSIONAL  
LAND SURVEYOR  
*Jason M. Wells*  
OREGON  
NOVEMBER 29, 2010  
JASON M. WELLS  
54657PLS  
RENEWS 6/30/26

WELLS SURVEYING  
200 SE HAILEY SUITE 108  
P.O. BOX 1696  
PENDLETON, OR 97801  
PHONE: (541) 276-6362

DATE: 10/24 DR. BY: JMW  
CK. BY: JPW NO: 24-

PROJECT: \BLAZEPTOLLGATE2024

PARTIAL BOUNDARY  
SURVEY FOR:  
BLAZE OPFAR

LOCATED IN THE NE1/4 OF  
SECTION 34, T4N, R37E, W.M.,  
UMATILLA COUNTY, OREGON.