

CERTIFICATION

I, G DENNIS EDWARDS A REGISTERED PROFESSIONAL LAND SURVEYOR HEREBY CERTIFY THAT ON 11/25/75 A SURVEY WAS STARTED AND COMPLETED ON 11/25/75 OF THE LANDS SHOWN HEREON BY ME OR UNDER MY DIRECTION THAT THE PROPERTY CORNERS ARE MARKED AS SHOWN, AND THAT THIS MAP IS A TRUE AND ACCURATE REPRESENTATION OF SAID SURVEY.

REGISTERED
PROFESSIONAL
LAND SURVEYOR

G. Dennis Edwards

OREGON
JULY 16, 1971
G. DENNIS EDWARDS
951

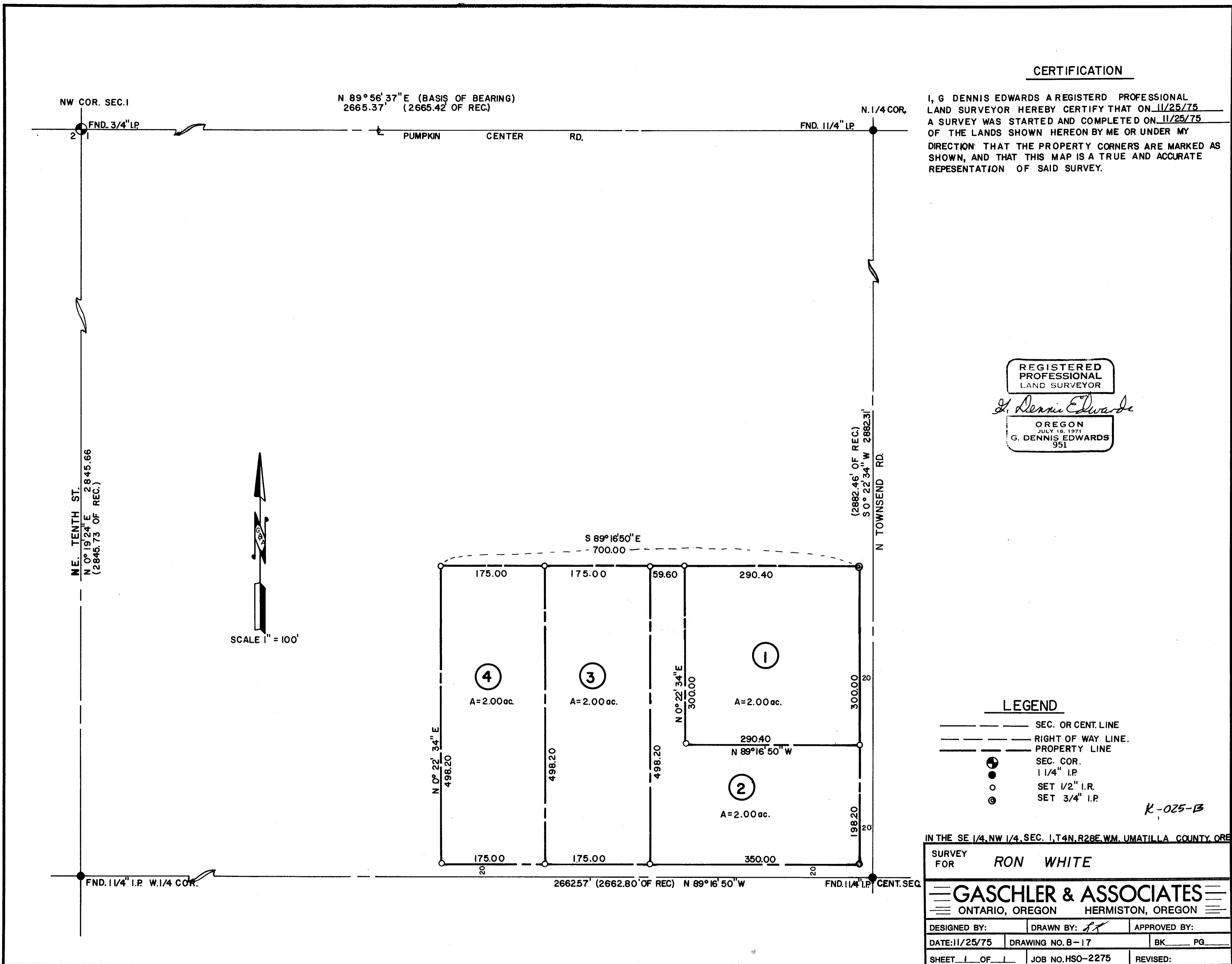

LEGEND

- — — — — SEC. OR CENT. LINE
- — — — — RIGHT OF WAY LINE.
- — — — — PROPERTY LINE
- ⊕ SEC. COR.
- 1/4" I.P.
- SET 1/2" I.R.
- ⊙ SET 3/4" I.P.

K-025-B

IN THE SE 1/4, NW 1/4, SEC. 1, T4N, R28E, WM, UMATILLA COUNTY, ORE

SURVEY FOR **RON WHITE**

GASCHLER & ASSOCIATES
ONTARIO, OREGON HERMISTON, OREGON

DESIGNED BY:	DRAWN BY: <i>JE</i>	APPROVED BY:
DATE: 11/25/75	DRAWING NO. B-17	BK _____ PG _____
SHEET 1 OF 1	JOB NO. HSO-2275	REVISED: