

# RECORD OF SURVEY OF THREE PARCELS OF LAND

LOCATED IN EAST 1/2 OF SECTION 14, T.4N, R.28E, W.M.

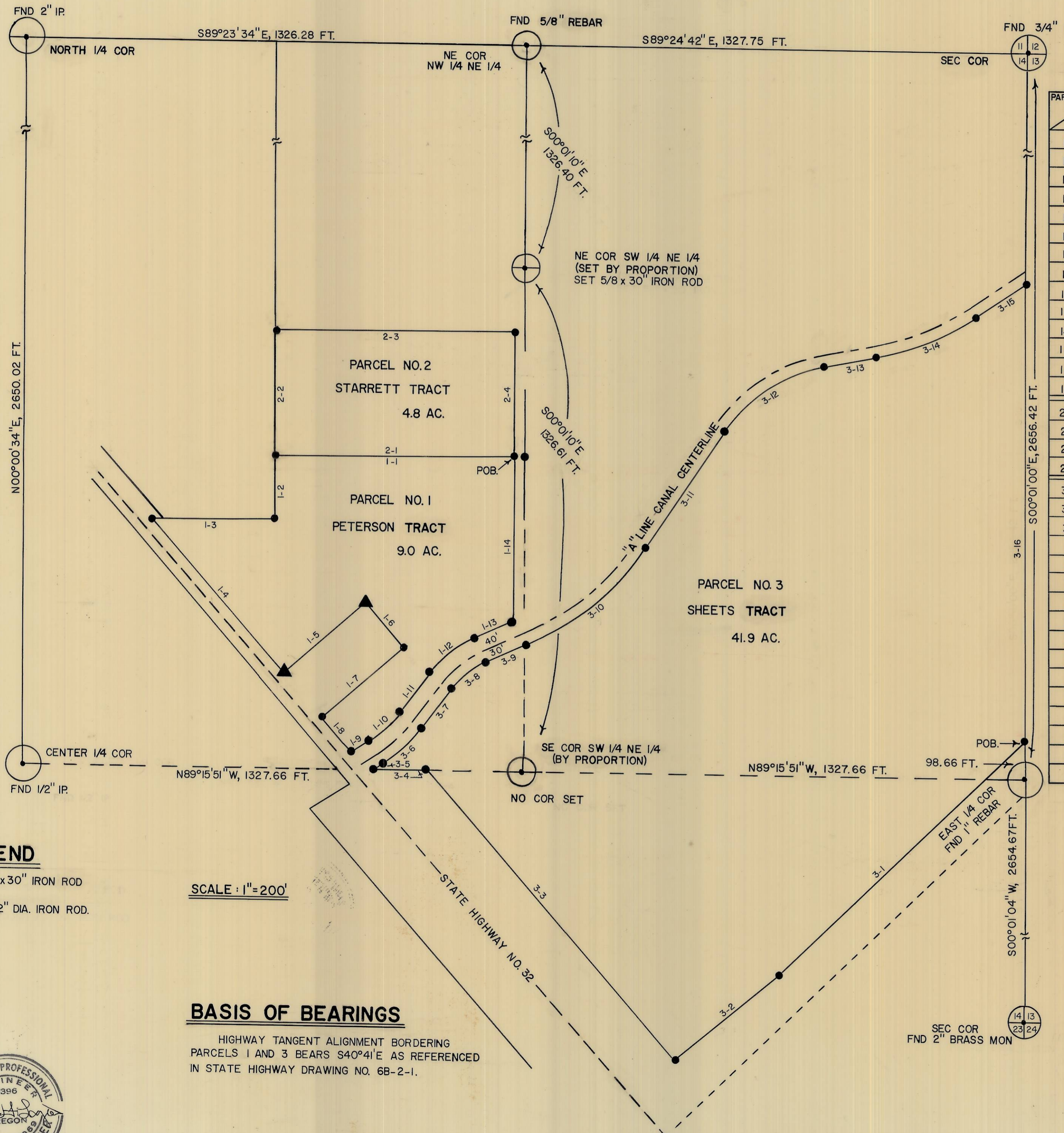

| PARCEL CALL | BEARING      | DISTANCE FT. | CURVE DATA |               |             |                |                       |              |
|-------------|--------------|--------------|------------|---------------|-------------|----------------|-----------------------|--------------|
|             |              |              | RADIUS FT. | CENTRAL ANGLE | TANGENT FT. | ARC LENGTH FT. | LONG CHORD (L.C.) FT. | BEARING L.C. |
| 1-1         | N89°20'00\"W | 633.61       |            |               |             |                |                       |              |
| 1-2         | S00°00'18\"E | 167.91       |            |               |             |                |                       |              |
| 1-3         | N89°17'55\"W | 327.81       |            |               |             |                |                       |              |
| 1-4         | S40°41'00\"E | 535.18       |            |               |             |                |                       |              |
| 1-5         | N49°19'00\"E | 284.41       |            |               |             |                |                       |              |
| 1-6         | S40°41'00\"E | 153.16       |            |               |             |                |                       |              |
| 1-7         | S49°19'00\"W | 284.41       |            |               |             |                |                       |              |
| 1-8         | S40°41'00\"E | 137.06       |            |               |             |                |                       |              |
| 1-9         | N57°12'20\"E | 53.46        |            |               |             |                |                       |              |
| 1-10        | —            | —            | 333.08     | 19°56'59\"    | 58.58       | 115.97         | 115.39                | N47°13'51\"E |
| 1-11        | N37°15'22\"E | 130.99       |            |               |             |                |                       |              |
| 1-12        | —            | —            | 291.05     | 29°31'49\"    | 76.71       | 150.01         | 148.35                | N52°01'16\"E |
| 1-13        | N66°47'11\"E | 106.14       |            |               |             |                |                       |              |
| 1-14        | N00°01'10\"W | 437.74       |            |               |             |                |                       |              |
| 2-1         | N89°20'00\"W | 633.61       |            |               |             |                |                       |              |
| 2-2         | N00°00'18\"W | 330.00       |            |               |             |                |                       |              |
| 2-3         | S89°20'00\"E | 633.53       |            |               |             |                |                       |              |
| 2-4         | S00°01'10\"E | 330.00       |            |               |             |                |                       |              |
| 3-1         | S46°18'59\"W | 897.84       |            |               |             |                |                       |              |
| 3-2         | S51°04'17\"W | 355.10       |            |               |             |                |                       |              |
| 3-3         | N40°41'00\"W | 1008.71      |            |               |             |                |                       |              |
| 3-4         | N89°15'50\"W | 137.82       |            |               |             |                |                       |              |
| 3-5         | N57°12'20\"E | 26.95        |            |               |             |                |                       |              |
| 3-6         | —            | —            | 403.08     | 19°56'59\"    | 70.89       | 140.35         | 139.64                | N47°13'51\"E |
| 3-7         | N37°15'22\"E | 130.99       |            |               |             |                |                       |              |
| 3-8         | —            | —            | 221.05     | 29°31'49\"    | 58.26       | 113.93         | 112.68                | N52°01'16\"E |
| 3-9         | N66°47'11\"E | 122.15       |            |               |             |                |                       |              |
| 3-10        | —            | —            | 714.36     | 32°34'53\"    | 208.77      | 406.22         | 400.77                | N50°29'44\"E |
| 3-11        | N34°12'18\"E | 370.92       |            |               |             |                |                       |              |
| 3-12        | —            | —            | 400.72     | 45°21'38\"    | 167.46      | 317.25         | 309.03                | N56°53'07\"E |
| 3-13        | N79°33'56\"E | 140.78       |            |               |             |                |                       |              |
| 3-14        | —            | —            | 708.32     | 23°19'23\"    | 146.19      | 288.33         | 286.35                | N67°54'14\"E |
| 3-15        | N56°14'33\"E | 161.97       |            |               |             |                |                       |              |
| 3-16        | S00°01'00\"E | 1208.36      |            |               |             |                |                       |              |

**LEGEND**

- SET 5/8x30\" IRON ROD
- ▲ FOUND 1/2\" DIA. IRON ROD.

SCALE: 1\"=200'

**BASIS OF BEARINGS**

HIGHWAY TANGENT ALIGNMENT BORDERING PARCELS 1 AND 3 BEARS S40°41'E AS REFERENCED IN STATE HIGHWAY DRAWING NO. 6B-2-1.

**DEED REFERENCES**

1. PETERSON TRACT: BOOK 353, PAGE 638, UMATILLA CO. RECORDS.
2. STARRETT TRACT: BOOK 266, PAGE 227, UMATILLA CO. RECORDS.
3. SHEETS TRACT: ALL THOSE PARTS OF THE N1/2 OF THE SE1/4 AND THE S1/2 OF THE NE1/4 OF SECTION 14, T.4N, R.28E, W.M, LOCATED NORTH OF THE UPRR, EAST OF THE STATE HWY, AND SOUTH OF THE "A" LINE CANAL RIGHTS OF WAY.

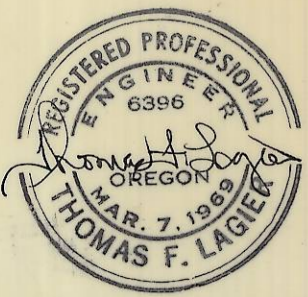

L-19-8

**RECORD OF SURVEY**

|                       |   |
|-----------------------|---|
| DATE<br>JULY 10, 1976 | <b>TELEK ENGINEERING</b><br>540 SW. 11TH<br>HERMISTON, ORE. |
|-----------------------|---|