

NOTES:

Bearings based on observation of Polaris June 5, 1977. See Book B, Page 5. Solar shots were taken for bearing check along traverse. See traverse detail, Sheet 4 of 5.

For Field Notes on traverse in Section 1, See Books 3, 4, 6, & 7. For drawing traverse See Sheet 4 of 5. Accessory ties for all corners set in Sections 1, 35 & 36 are described in Certified Record of Land Monumentation. See Book 11 for notes used to set all Brass Caps in Section 1.

LEGAL DESCRIPTION:

U.S. Forest Service ownership; the East one-half of the Northeast one-quarter of Section 1; and the Southeast one-quarter of Section 1. All being in Township 6 South, Range 30 East of the Willamette Meridian

I, David H. Krumbain, a registered land surveyor (Engineer) in the State of Oregon, hereby certify that this plat and the notes hereon, or attached, are a correct representation of a survey I performed during March-June, 1977, for the U.S. Forest Service in accordance with the statutes of the State of Oregon and with the Articles of my contract.

David H. Krumbain (s) David H. Krumbain
Registered Land Surveyor
Oregon License No. 933



M-64
Sheet 1 of 5

- denotes U.S. Forest Service Boundary
- denotes Brass Cap
- () denotes G.L.D. record bearings & distances

KRUMBEIN ENGINEERING CO. ENGINEERS - SURVEYORS - PLANNERS 221 S. Main, Pendleton, Oregon	SCALE 1"=500'
	DATE June 14, 1977
Survey for U.S. FOREST SERVICE Section 1, T6S, R30E W.M.	DRN BY P.L.S.
	CKD BY T.E.H.
	DRWG NO. 77-360

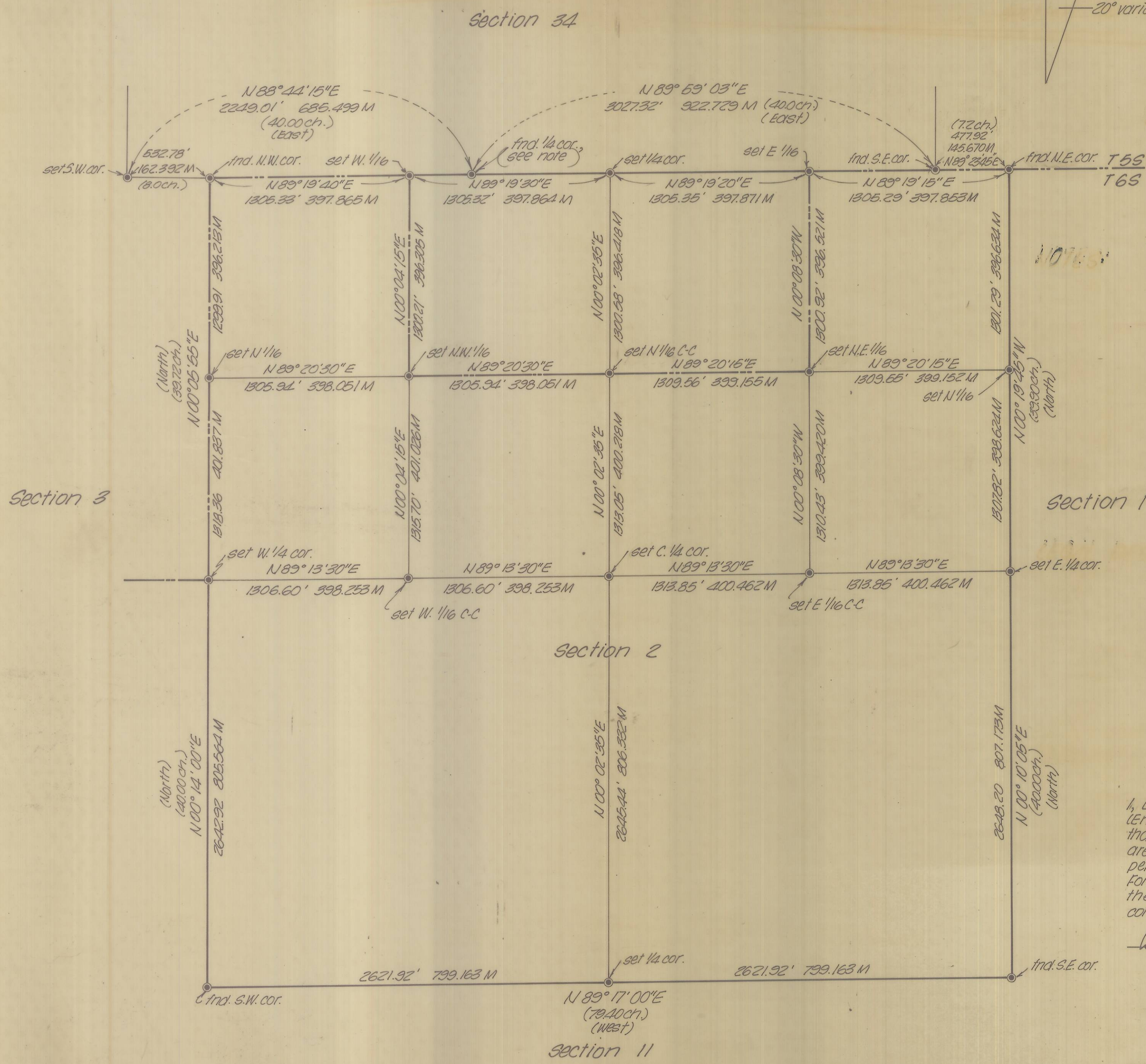
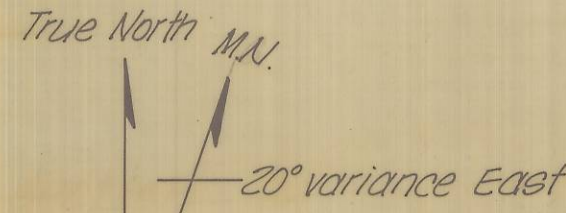

NOTES:
 Bearings based on observation of Polaris June 5, 1977. See Book 3, Page 5. Solar shots were taken for bearing check along traverse. See traverse detail, Sheet 4 of 5.

For Field Notes on traverses in Section 2 See Books 3, 4, 5, & 6. For drawing of traverse see sheet 4 of 5. Accessory ties for all corners in Sections 2 & 34 are described in Certified Record of Land Monumentation. See Book 10 for notes used to set all Brass caps in section 2.

The South one-quarter corner of section 34 appears to be out of its proper location, so based on "Manual of Surveying Instructions" section 3-37, page 70, this corner was not used for computing corners in section 2.

LEGAL DESCRIPTION:
 U.S. Forest Service ownership; the Northeast one-quarter of the Northwest one-quarter of Section 2, and the Northwest one-quarter of the Northeast one-quarter of Section 2. All being in Township 6 South, Range 30 East of the Willamette Meridian.

I, David H. Krumbein, a registered land surveyor (Engineer) in the State of Oregon, hereby certify that this plat and the notes hereon, or attached, are a correct representation of a survey I performed during March-June, 1977, for the U.S. Forest Service, in accordance with the statutes of the State of Oregon and with the Articles of my contract.

David H. Krumbein (s) David H. Krumbein
 Registered Professional Land Surveyor
 Oregon License 933

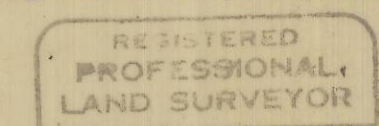

M-64

Sheet 2 of 5

- denotes U.S. Forest Service boundary
- denotes Brass Cap
- () denotes G.L.D. record bearings & distances

K KRUMBEIN ENGINEERING CO ENGINEERS - SURVEYORS - PLANNERS 221 S. Main, Pendleton, Oregon	SCALE 1"=500'
	DATE June 14, 1977
Survey for U.S. FOREST SERVICE Section 2, T6S, R30E W.M.	DRN. BY D.S.
	CKD. BY T.E.H.
	DRNG. NO. 77-36C

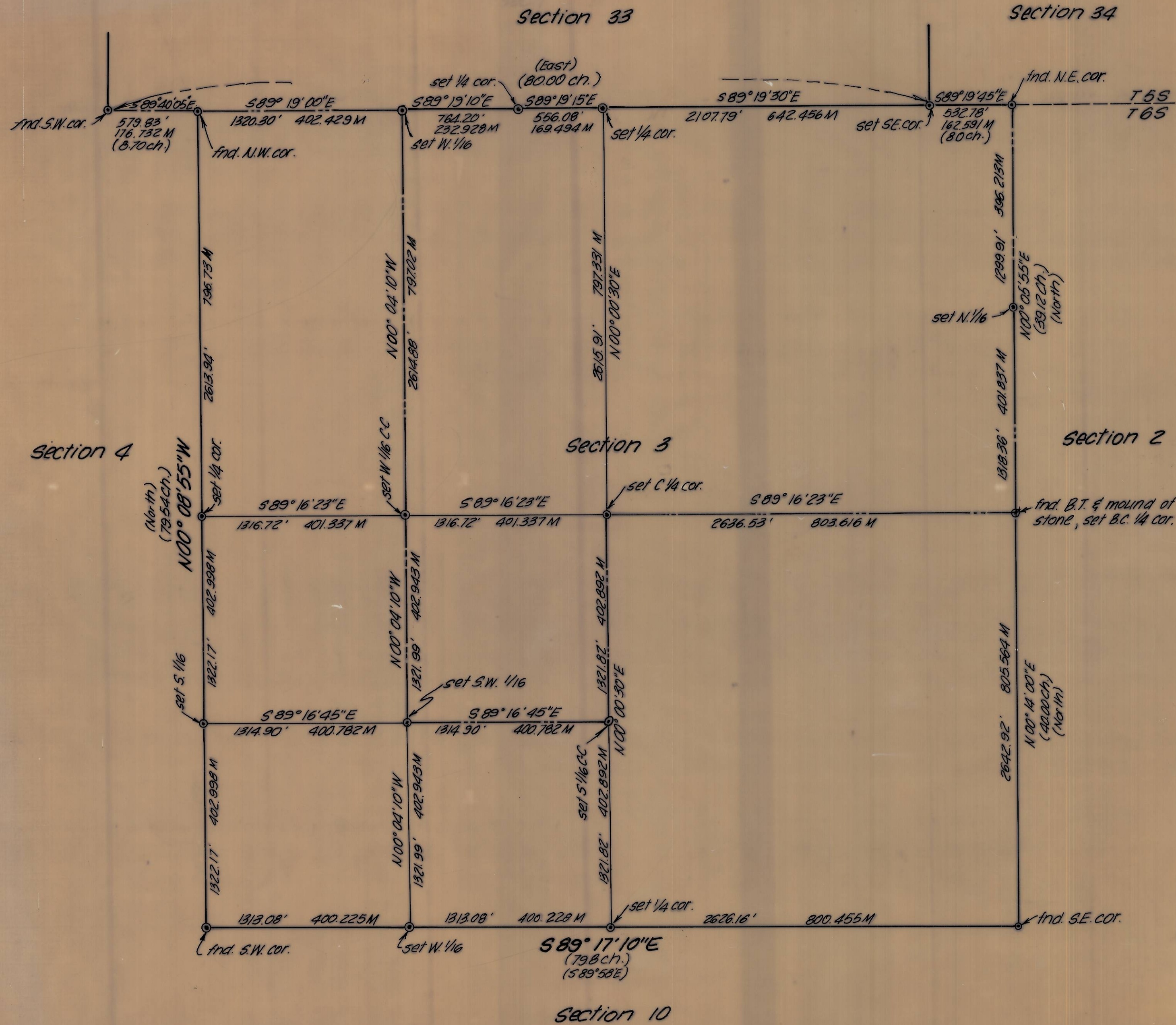
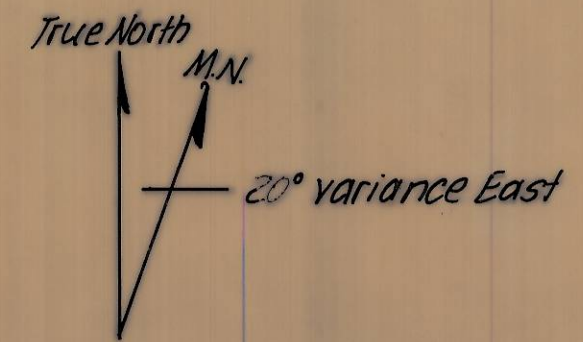

NOTES:

Bearings based on observation of Polaris, June 5, 1977. See Book 8, Page 5. Solar shots were taken for bearing check along traverse. See traverse detail, Sheet 5 of 5.

For Field Notes on traverses in Section 3 see Books 1 & 2, and first half of Book 3. For drawing of traverse see Sheet 5 of 5. Accessory ties for all corners in Sections 3 & 33 are described in Certified Record of Land Corner Monumentation. See Book 9 for notes used to set all Brass Caps in Section 3.

LEGAL DESCRIPTION

U.S. Forest Service ownership; the East one-half of the Northwest one-quarter of Section 3, and the Northeast one-quarter of the Southwest one-quarter of Section 3, and the Northeast one-quarter of Section 3. All being in Township 6 South, Range 30 East of the Willamette Meridian.

I, David H. Krumbain, a registered land surveyor (Engineer) in the State of Oregon, hereby certify that this plat, and the notes hereon or attached, are a correct representation of a survey I performed during March-June, 1977, for the U.S. Forest Service, in accordance with the Statutes of the State of Oregon and with the Articles of my contract.

David H. Krumbain (S) David H. Krumbain
Registered Land Surveyor
Oregon License No. 923

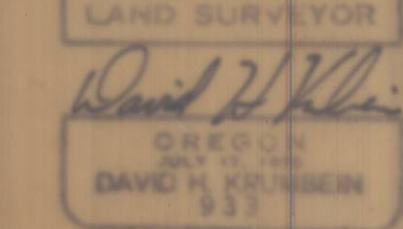

M-64-3

Sheet 3 of 5

Not turn in: sheets 4 & 5 are work sheets

- denotes U.S. Forest Service Boundary
- denotes Brass Cap
- () denotes G.L.O. record bearings & distances

KRUMBAIN ENGINEERING CO ENGINEERS - SURVEYORS - PLANNERS 221 S. Main, Pendleton, Oregon	SCALE 1" = 500'
	DATE May 19, 1977
Survey for U.S. FOREST SERVICE Section 3, T6S, R30E W.M.	DRAWN BY P.L.S.
	CHECKED BY T.E.H.
	DRWG. NO. 77-36C