

BEARING BASIS
JOHN E. HOLLINGSWORTH'S
SURVEY - OCT. 30, 1967

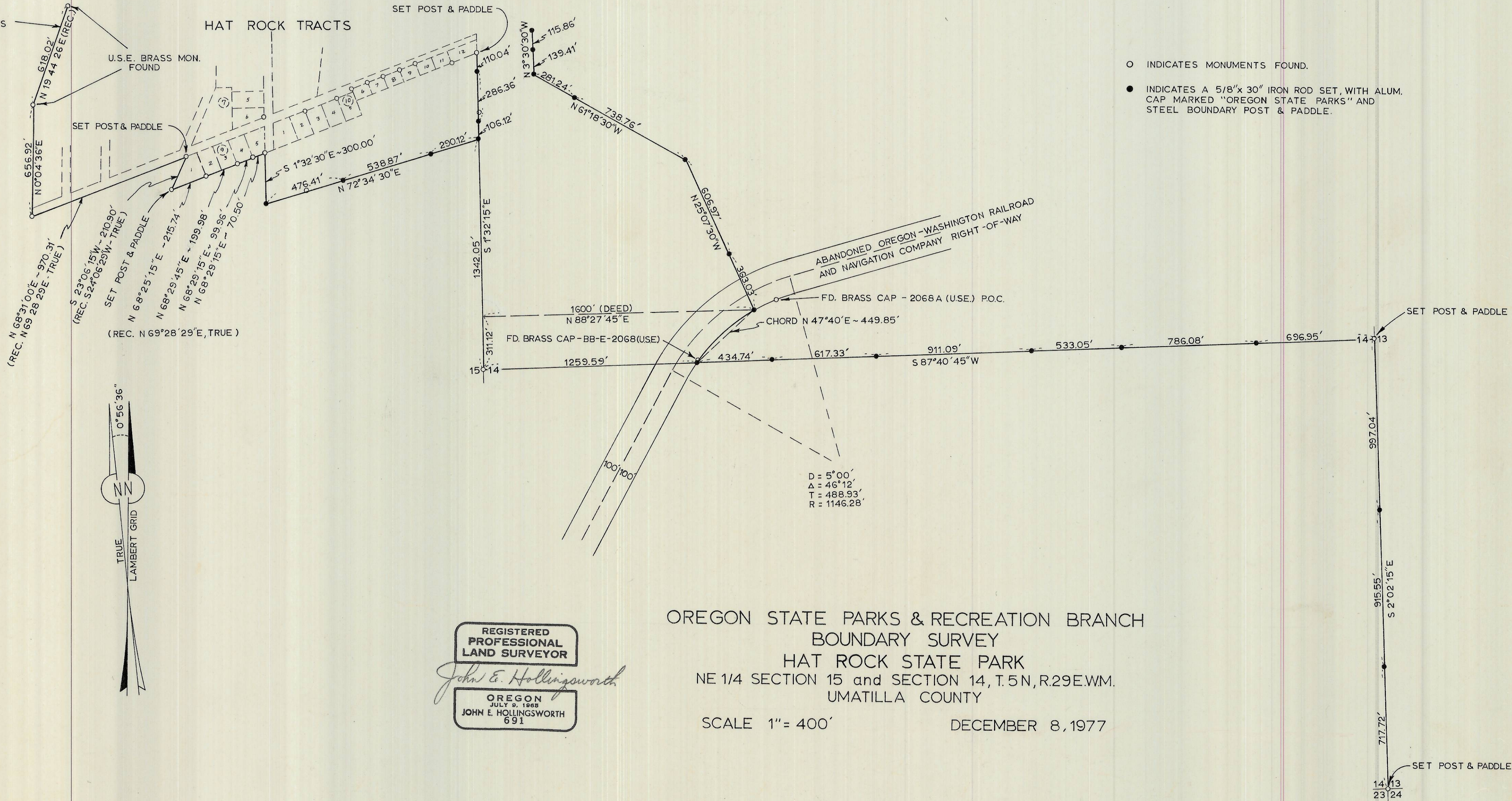

○ INDICATES MONUMENTS FOUND.
● INDICATES A 5/8"x 30" IRON ROD SET, WITH ALUM. CAP MARKED "OREGON STATE PARKS" AND STEEL BOUNDARY POST & PADDLE.

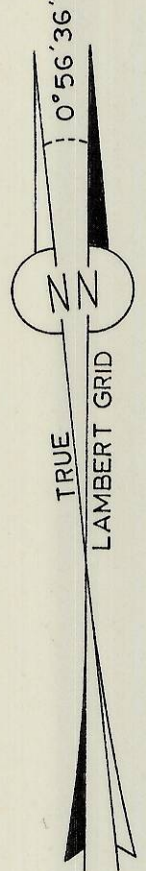

REGISTERED
PROFESSIONAL
LAND SURVEYOR
John E. Hollingsworth
OREGON
JULY 9, 1985
JOHN E. HOLLINGSWORTH
691

OREGON STATE PARKS & RECREATION BRANCH
BOUNDARY SURVEY
HAT ROCK STATE PARK
NE 1/4 SECTION 15 and SECTION 14, T.5N, R.29E.WM.
UMATILLA COUNTY
SCALE 1" = 400'
DECEMBER 8, 1977

P-112-B