

### NARRATIVE

THIS SURVEY IS AN ATTEMPT TO SOLVE THE PROBLEM OF ERRONEOUS SURVEYS DONE IN THIS SECTION. THIS SURVEY OVERLAPS ONES TO THE EAST AND LEAVES A GAP IN BANKS ROAD ON THE WEST.

THERE HAVE BEEN MANY SURVEYS DONE FROM STATE PLANE COORDINATES FOR SECTION 5, WHICH WERE PROVIDED IN 1975 BY A PENDLETON FIRM. THE N.E. CORNER OF SECTION 5 WAS COMPUTED TO BE APPROXIMATELY 10 FEET WEST OF WHERE I SET IT IN MY SURVEY OF JUNE 1978 FOR MYRICK AFTER CHECKING THE 1975 INFORMATION WHEN IT DID NOT FIT APPARENT PROPERTY LINES.

I AM LEAVING SURVEYS TO THE SOUTH AND WEST OF THIS SURVEY AS IS BECAUSE THE ERROR IS NOT THAT GREAT AND CHANGING THEM WOULD BE A TREMENDOUS TASK INVOLVING FENCE LINES, CORRECTION OF DEEDS, ETC.

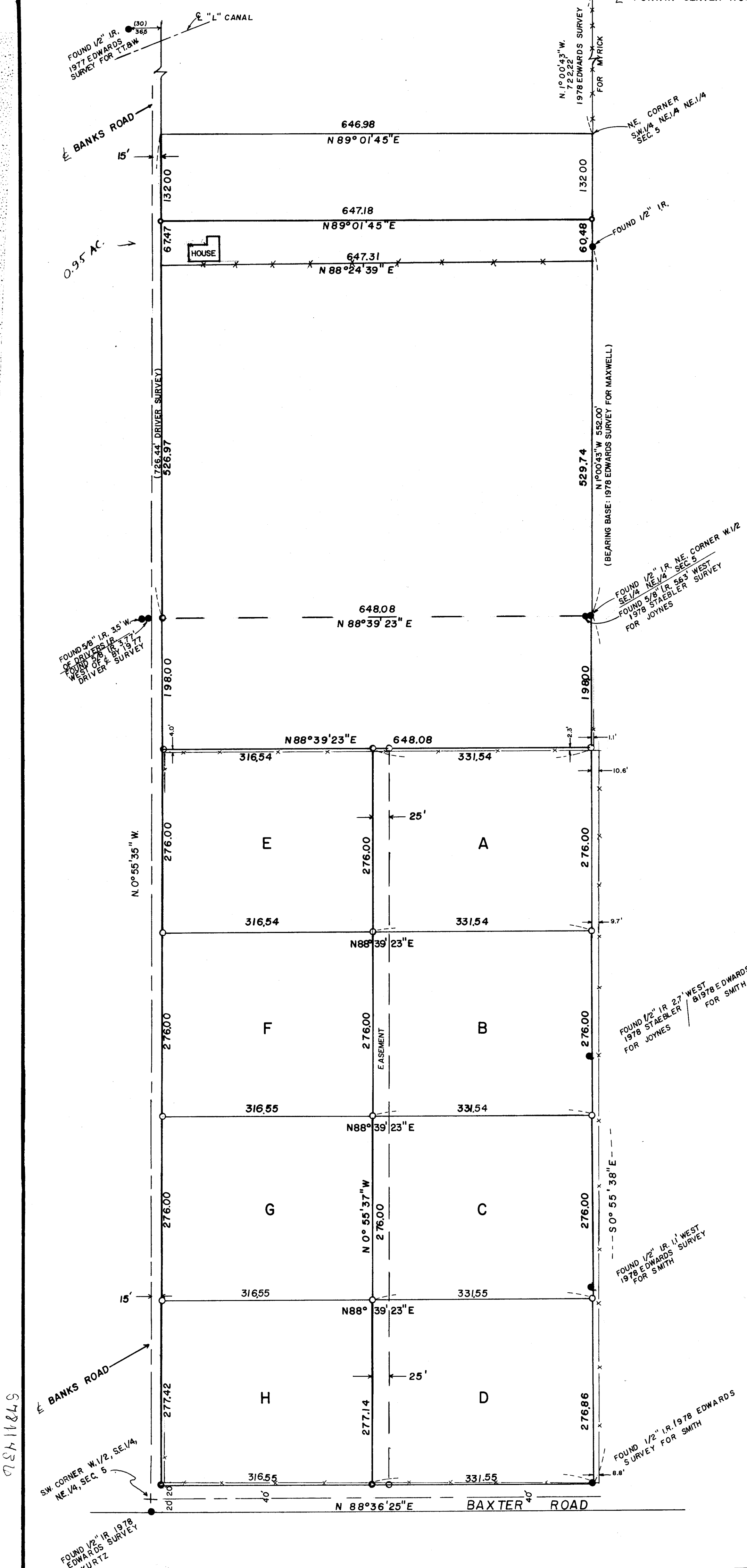
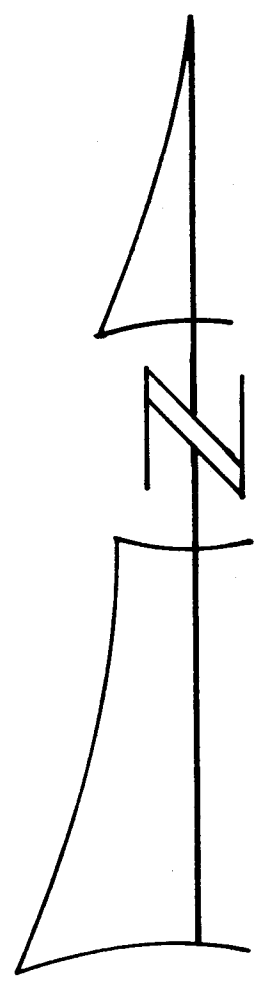

REGISTERED PROFESSIONAL LAND SURVEYOR

*G. Dennis Edwards*

OREGON  
JULY 16, 1971  
G. DENNIS EDWARDS  
951

Q-0114-B

**SURVEY FOR H. TINDOL, W. TINDOL, & G. BANKS**

LOCATION: N.E. 1/4

SEC. 5, T. 4 N., R. 29 E., W.M., UMATILLA COUNTY, OREGON

DATE 1-20-79      SCALE: 1" = 100'

● MONUMENTS FOUND      (000) OF RECORD

○ IRON RODS SET      JOB NO. S7811436

---

EDWARDS SURVEYING      P. O. Box 763  
567-3336      Hermiston, Ore.

S7811436