

REGISTERED  
OREGON  
LAND SURVEYOR  
*Charles Allen Eddleman*  
OCT. 15, 1958  
CHARLES ALLEN EDDLEMAN  
388

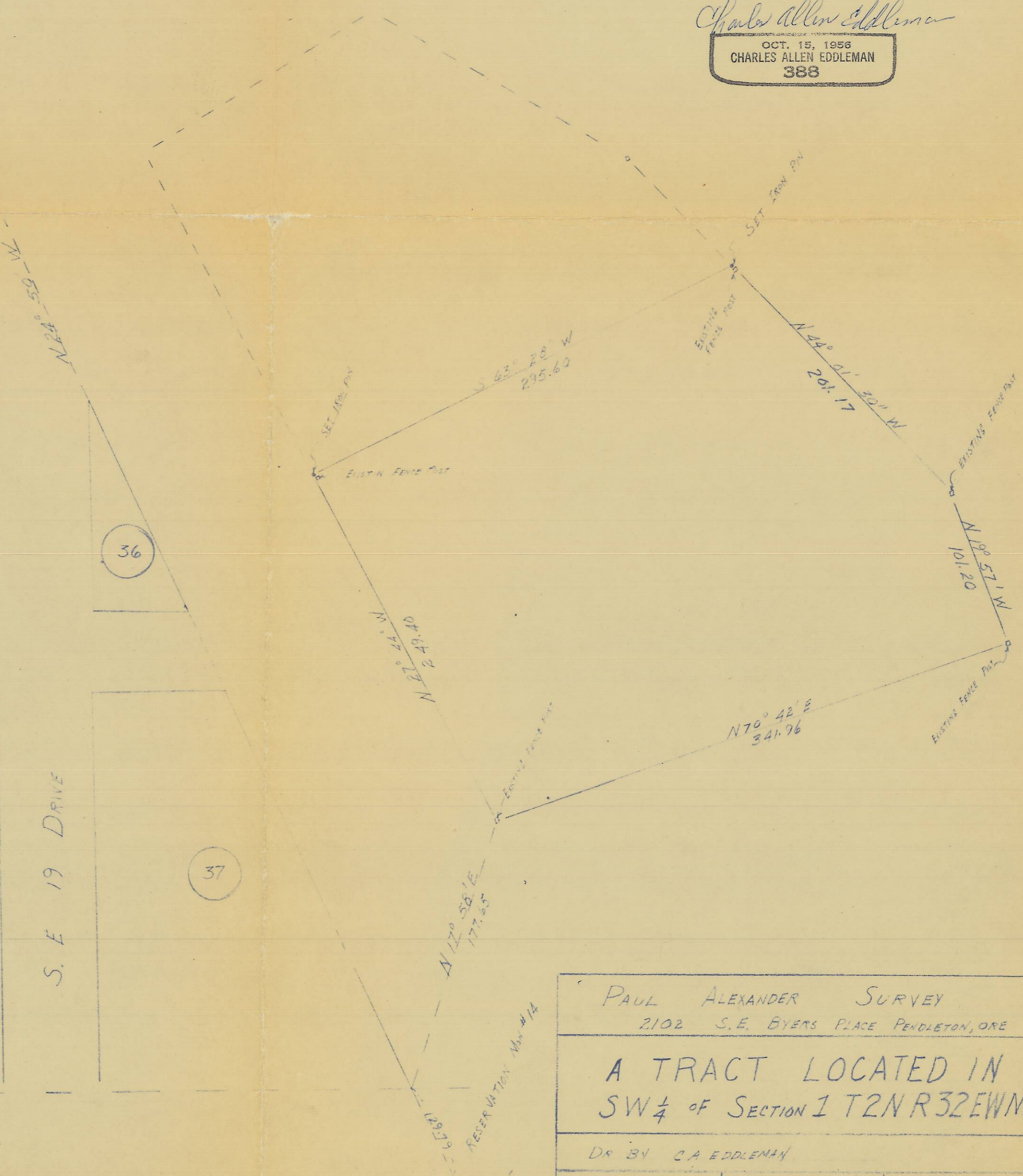

PAUL ALEXANDER SURVEY  
2102 S.E. BYERS PLACE PENDLETON, ORE  
A TRACT LOCATED IN  
SW 1/4 OF SECTION 1 T2N R32EWM  
DR BY CA EDDLEMAN  
SCALE 1" = 60'    MAY 21, 1959    339

G-384-B 2N321C CC  
OR19

G-384-B