

I, F. B. Hayes, County Surveyor for Umatilla County, do hereby certify that this Map was made from notes taken during an actual survey made by me on September the 6th 1953, that the bearing of the well is N. 19° 16' 30" E. and distant 958.4 feet from the SW. Corner of Section 32, Township 4 N., R. 34 E. W.M.

County Surveyor

F. B. Hayes

HAYES & HARRIS ENGINEERING			
SURVEY FOR L. L. ROGERS			
LOCATION OF DEEP WELL AND LAND TO BE IRRIGATED LOCATED IN THE SW 1/4 OF SEC. 32, T. 4 N., R. 34 E. W.M.			
Scale	Date	Drawn By	Checked By
1" = 200'	10/19/54	m. p. bemis	

8-106-0

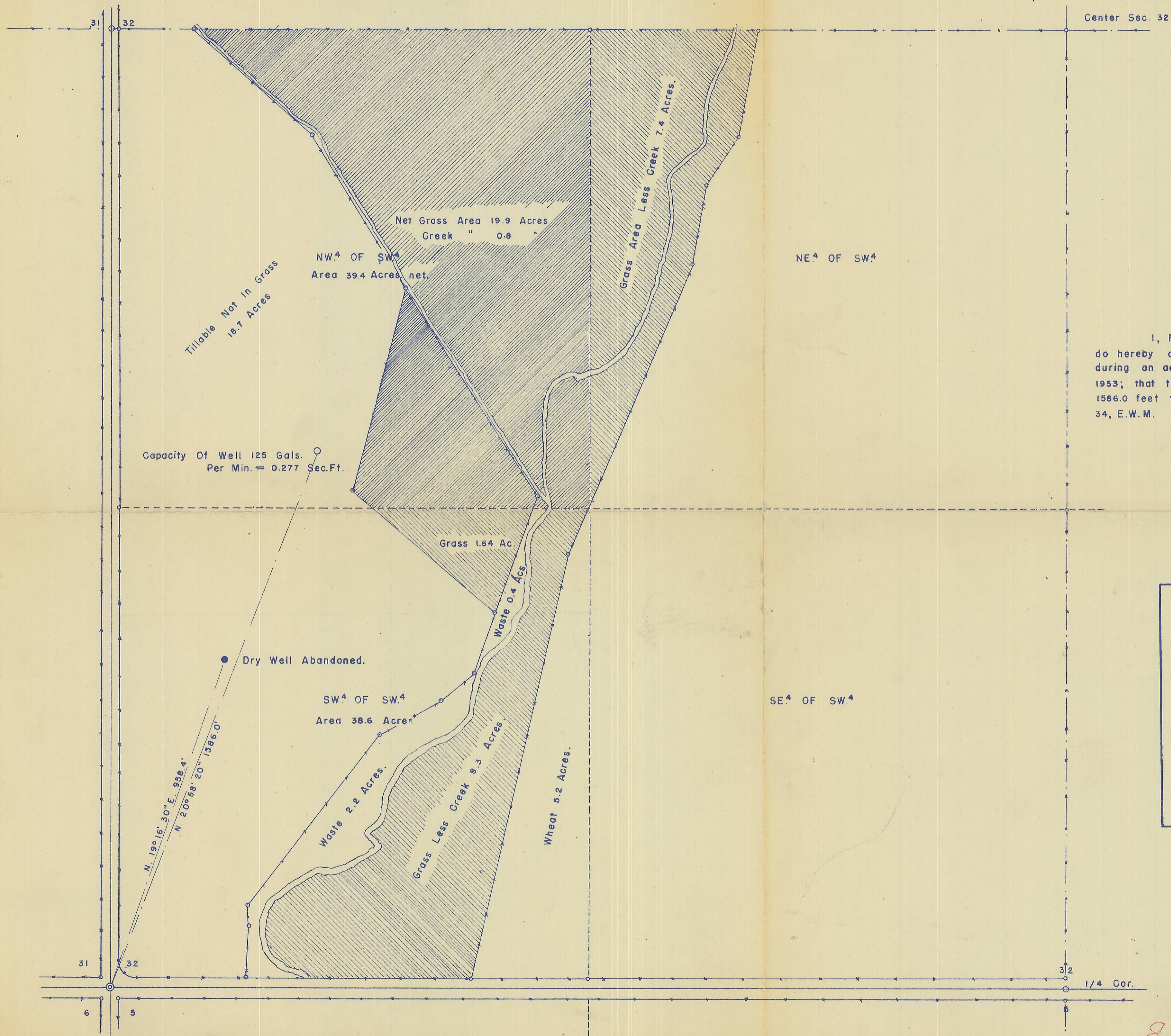

Center Sec. 32.

I, F.B.Hayes, County Surveyor for Umatilla County, do hereby certify that this Map was made from notes taken during an actual survey made by me on September the 6th 1953; that the bearing of the well is N. 20° 56' 20" E. and distant 1586.0 feet from the SW. Corner of Section 32, Township 4, N.R. 34, E.W.M.

F.B. Hayes
 COUNTY SURVEYOR.

PLAT OF SURVEY
 FOR
L.L. ROGERS.
 LOCATION OF DEEP WELL
 AND LAND TO BE IRRIGATED.
 LOCATED IN THE SW¹/₄ OF SECTION 32
 T. 4 N., R. 34 E.W.M.
 Scale 1" = 200'

F.B. Hayes

9-106-0