

Q-711-B

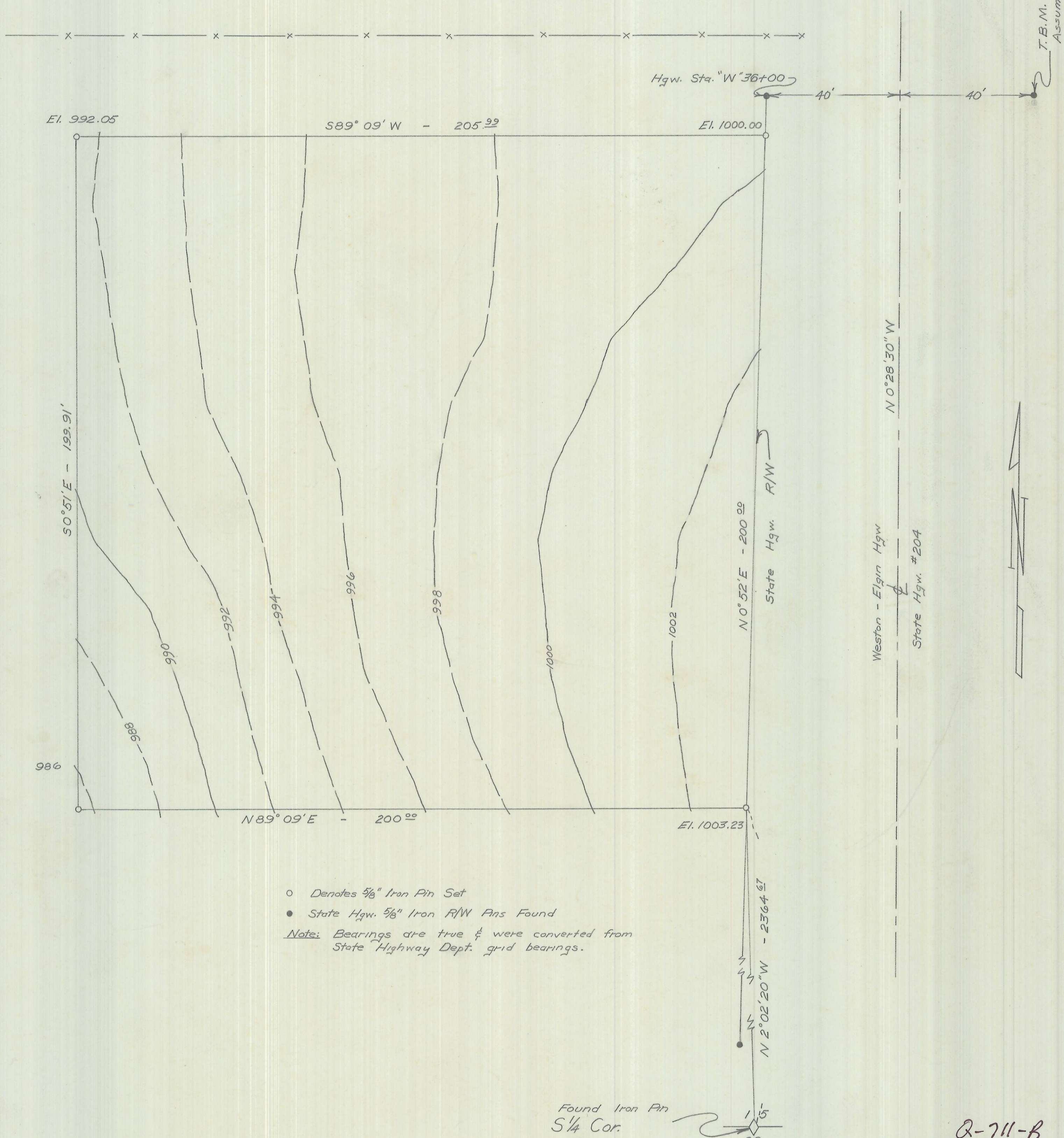

T.B.M. Top Iron Pin
Assumed Elev. 1002.85'

○ Denotes 5/8" Iron Pin Set
 ● State Hgw. 5/8" Iron R/W Pins Found
 Notes: Bearings are true & were converted from
 State Highway Dept. grid bearings.

Found Iron Pin
S 1/4 Cor.

REGISTERED
OREGON
 LAND SURVEYOR
Wayne O. Harris
 MAY 6, 1955
 WAYNE O. HARRIS
 346

Q-711-B

HAYES AND HARRIS			
SURVEY FOR			
PACIFIC POWER & LIGHT			
WESTON SITE			
PARCEL IN SW 1/4, SEC. 15			
T.4N., R.35E., W. M.			
SCALE	DATE	DRN. BY	DRNG. NO.
1" = 20'	12/20/61	L. H. A.	61-122 C