

COMPUTED FROM EDWARDS SURVEY

6/5

FD. IRON ROD
SEE 1977 EDWARDS
SURVEY FOR
D. PETTY

NOTE:

SURVEY DONE IN 1975 BY WAYNE HARRIS CO.
WAS IN ERROR. IRON PINS FOUND SHOULD BE
MOVED AS NOTED.

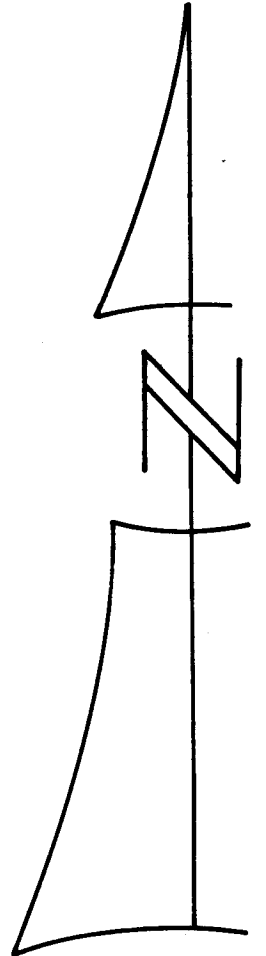
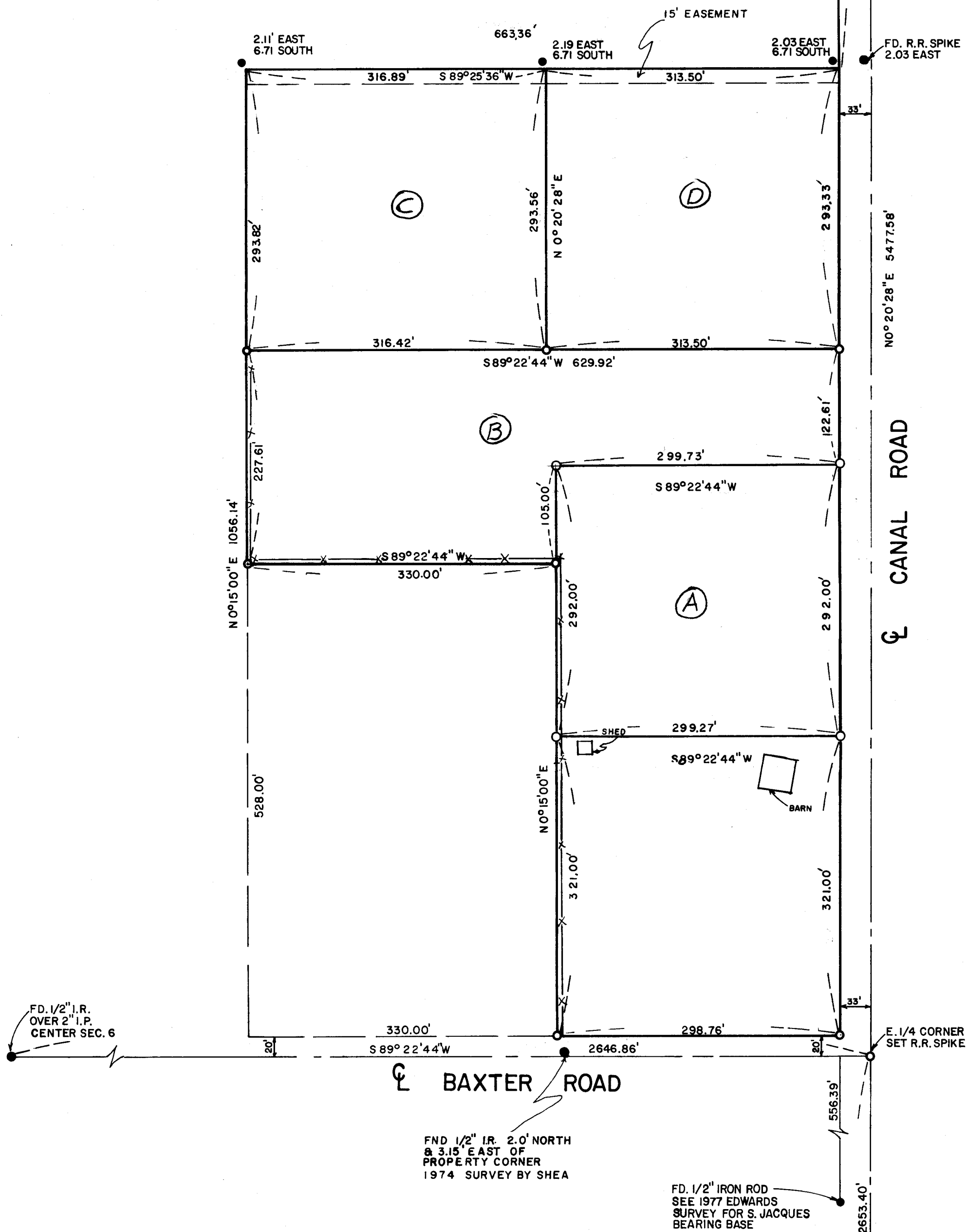

6/5
7/8

COMPUTED FROM EDWARDS SURVEY

Q-0935-B

5781246

REGISTERED
PROFESSIONAL
LAND SURVEYOR

G. Dennis Edwards

OREGON
JULY 16, 1971
G. DENNIS EDWARDS
951

SURVEY FOR: JOE TAYLOR

LOCATION: N.E. 1/4

SEC. 6, T4N, R29 E.W.M., UMATILLA COUNTY, OREGON

DATE: 1-30-79

MONUMENTS FOUND ●

1/2" IRON RODS SET ○

SCALE: 1"=100'
(000) OF RECORD
JOB NO. S7812466

EDWARDS SURVEYING
567-3336

P.O. BOX 763
HERMISTON, OREGON 97838