

**NARRATIVE**

NO RIGHT OF WAY MONUMENTS WERE FOUND SO THE PAVEMENT WAS SPLIT ON BOTH HIGHWAYS TO ESTABLISH THE ROAD CENTERLINES AND FROM THERE THE RIGHT OF WAY LINES.

**☒ CURVE DATA**

2° C.R.  
 $\Delta = 8^{\circ}07'$   
 $T = 203.2'$   
 $L = 405.8'$

**☒ CURVE DATA**

28° C.L.  
 $\Delta = 100^{\circ}21'$   
 $T = 245.4'$   
 $L = 358.4'$

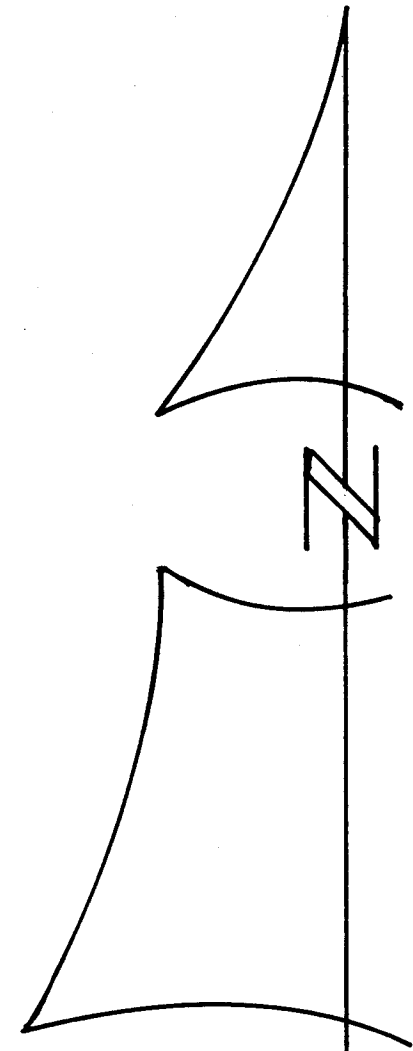
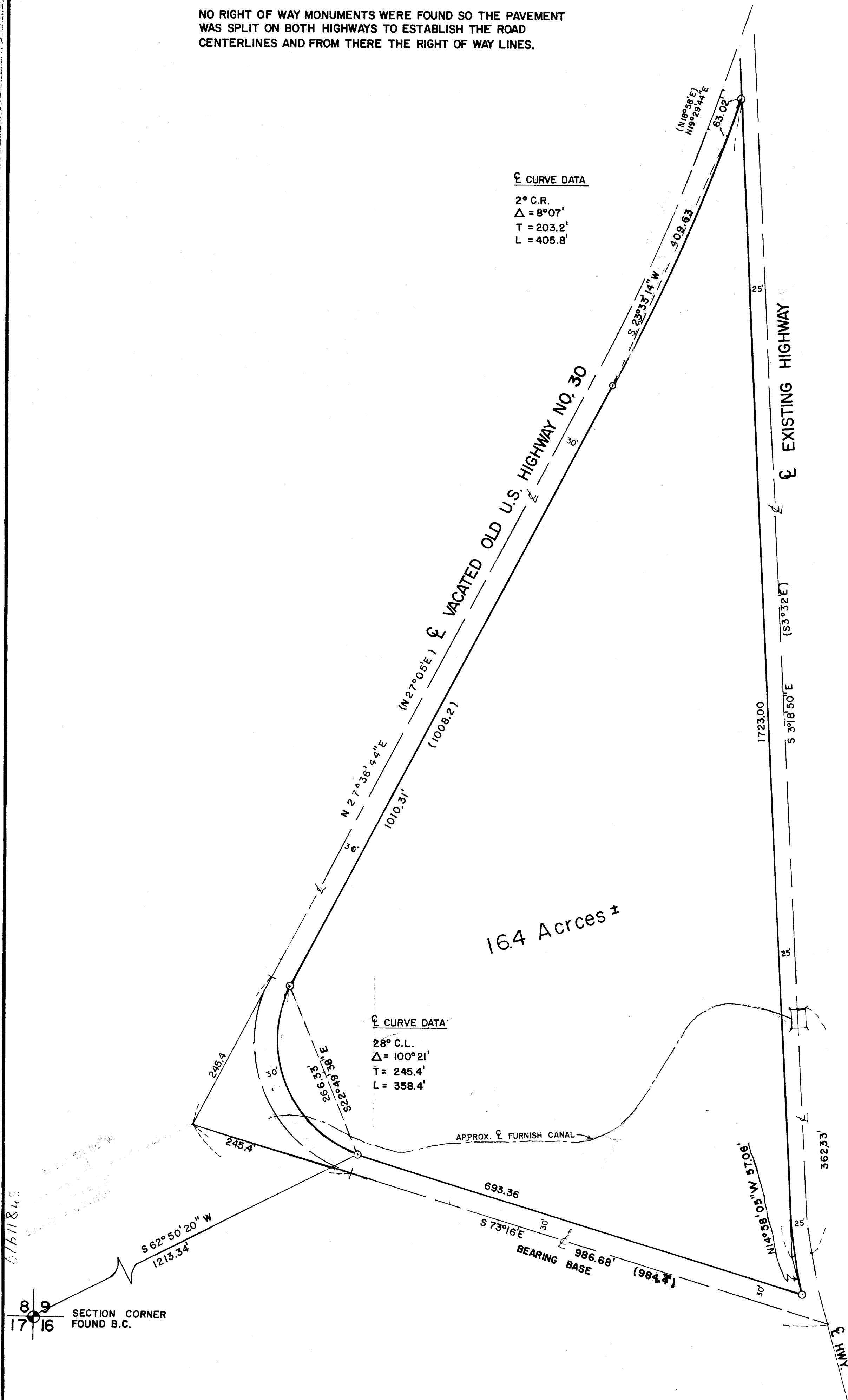

REGISTERED  
 PROFESSIONAL  
 LAND SURVEYOR

*G. Dennis Edwards*

OREGON  
 JULY 16, 1971  
 G. DENNIS EDWARDS  
 951

Q-0951-B

**SURVEY FOR KEN BOWMAN**  
 LOCATION S.W. 1/4  
 SEC. 9, T 3 N, R 29 E, W.M., UMATILL COUNTY, OREGON.

DATE: 1-17-79      SCALE: 1"=100"

● MONUMENTS FOUND      (000) OF RECORD  
 1/2 ○ IRON RODS SET      JOB NO. S7811419

**EDWARDS SURVEYING**      P.O. Box 763  
 567-3336      Hermiston, Ore.