

UNRECORDED
SUBDIVISION

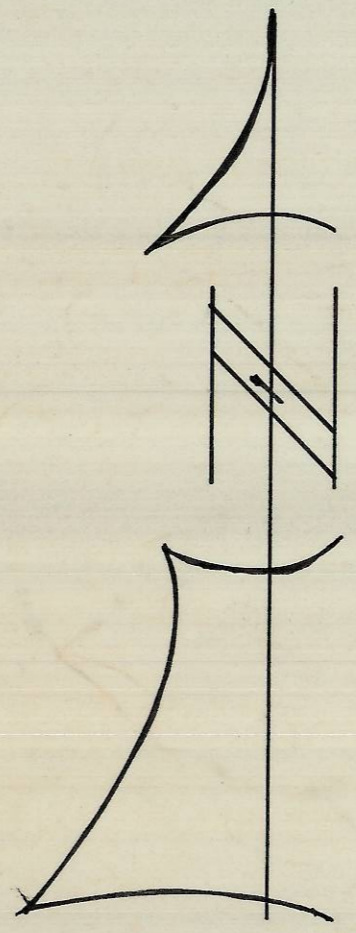
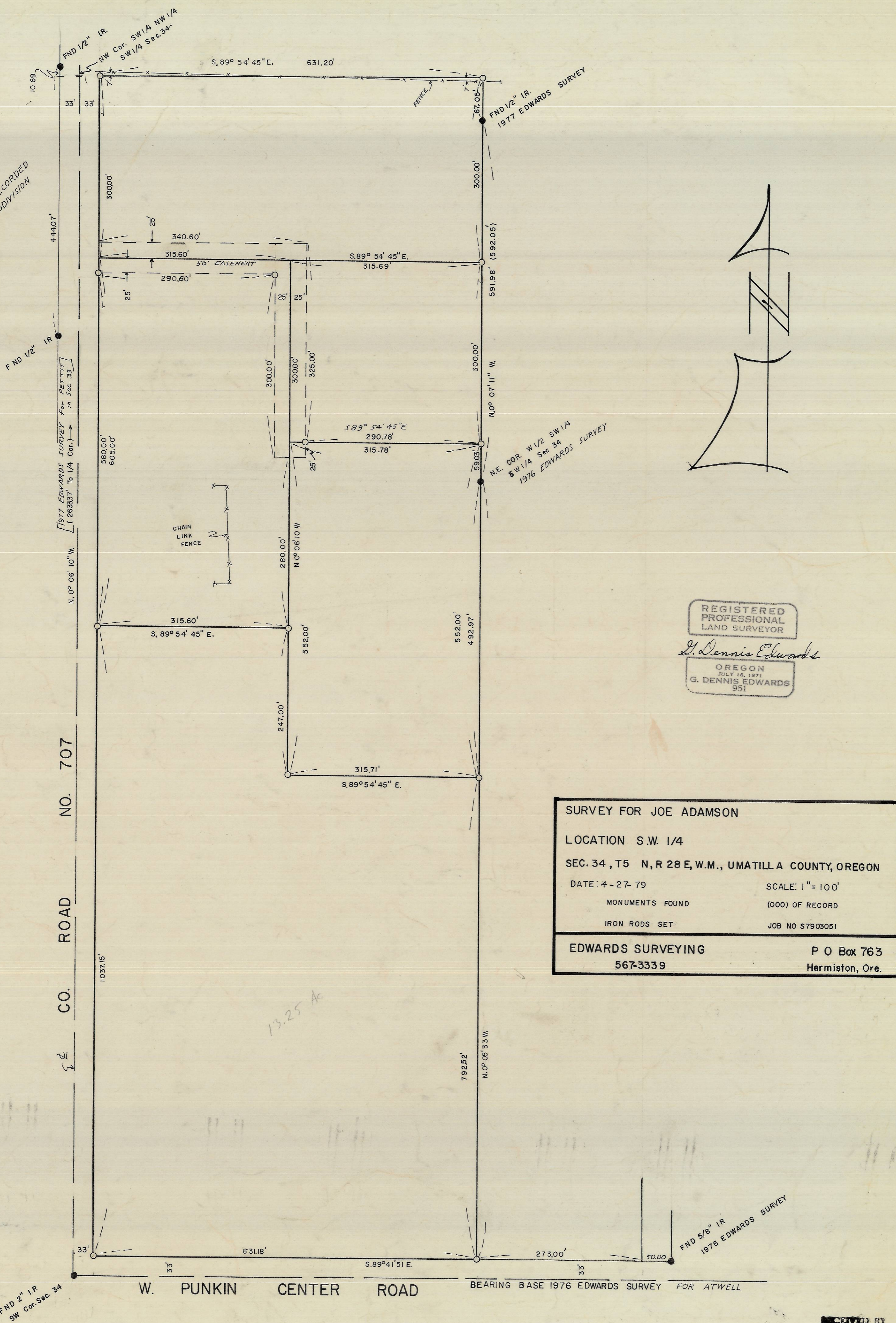

REGISTERED
PROFESSIONAL
LAND SURVEYOR

G. Dennis Edwards

OREGON
JULY 16, 1971
G. DENNIS EDWARDS
951

SURVEY FOR JOE ADAMSON

LOCATION S.W. 1/4

SEC. 34, T5 N, R 28 E, W.M., UMATILLA COUNTY, OREGON

DATE: 4-27-79 SCALE: 1" = 100'

MONUMENTS FOUND (000) OF RECORD

IRON RODS SET JOB NO S7903051

EDWARDS SURVEYING P O Box 763
567-3339 Hermiston, Ore.

13.25 Ac

RECEIVED BY
Umatilla County Surveyor
Date _____
Rec'd By _____
No. Q-1117-B