

BEARING BASE 1978 EDWARDS SURVEY FOR CAMPBELL- PIQUETT

SCALE 1" = 300'

MONUMENT FOUND ARE FROM 1974 STAEBLER SURVEY FOR LAIPENICKS

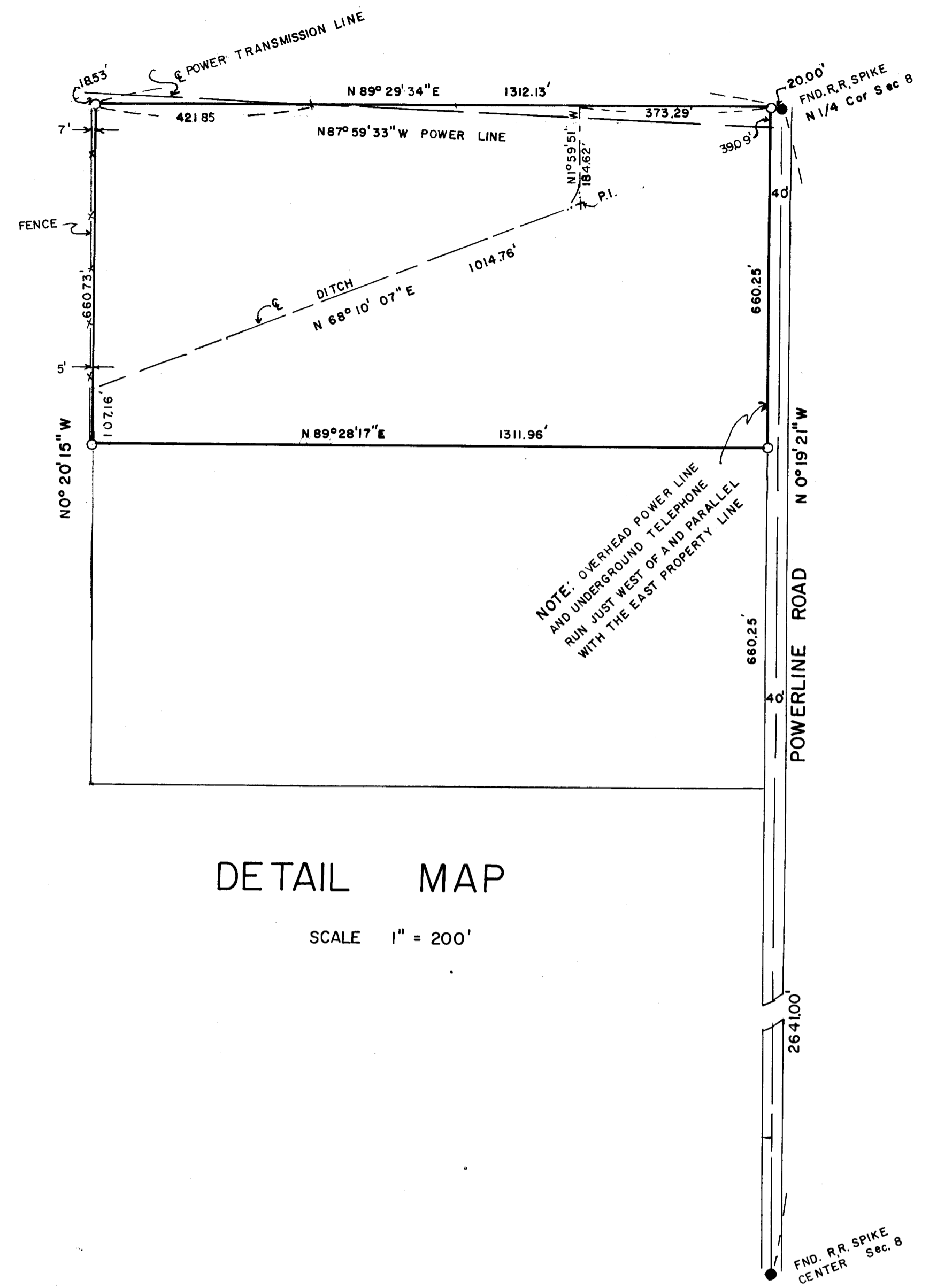

DETAIL MAP

SCALE 1" = 200'

REGISTERED PROFESSIONAL LAND SURVEYOR

G. Dennis Edwards

OREGON JULY 18, 1971 G. DENNIS EDWARDS 951

Q-1163-B

SURVEY FOR CASON CAHILL
 LOCATION NW 1/4
 SEC. 8, T4 N, R28 E, W.M., UMATILLA COUNTY, OREGON
 ● MONUMENTS FOUND (000) OF RECORD
 ○ 1/2" IRON RODS SET JOB NO. S 7906153
 DATE 6/28/79

EDWARDS SURVEYING P.O. Box 763
 567 3336 Hermiston, Ore.