

Scale: 1" = 20'

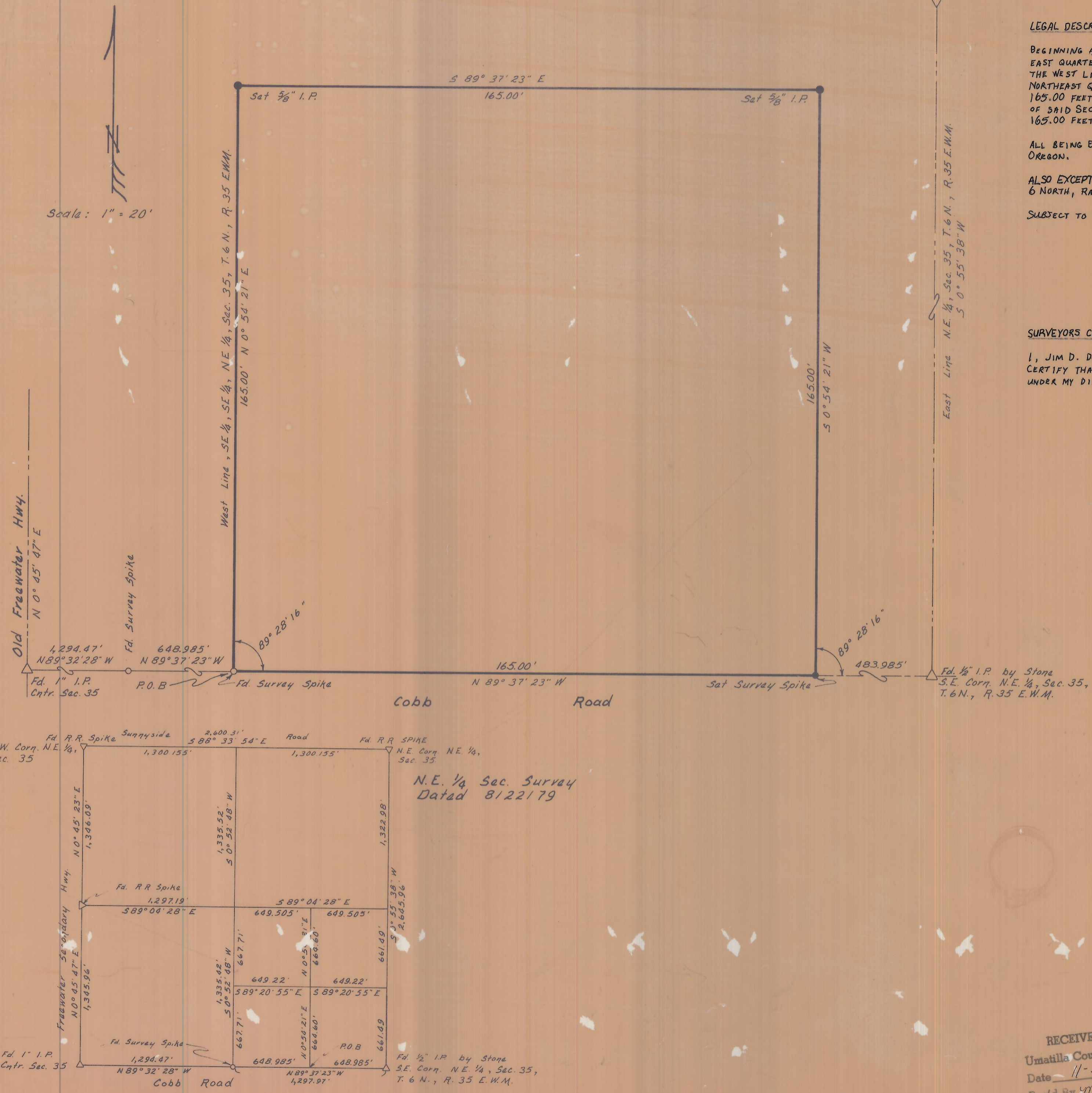

Fd. P.R. Spike  
N.E. Corn. N.E. 1/4, Sec. 35

LEGAL DESCRIPTION:

BEGINNING AT THE SOUTHWEST CORNER OF THE SOUTHEAST QUARTER OF THE SOUTH EAST QUARTER OF SECTION 35; THENCE NORTH ALONG THE WEST LINE OF SAID SOUTHEAST QUARTER OF THE SOUTHEAST QUARTER OF THE NORTHEAST QUARTER, A DISTANCE OF 165.00 FEET; THENCE EAST, A DISTANCE OF 165.00 FEET; THENCE SOUTH, A DISTANCE OF 165.00 FEET TO THE SOUTH LINE OF SAID SECTION 35; THENCE WEST ALONG SAID SOUTH LINE, A DISTANCE OF 165.00 FEET TO THE POINT OF BEGINNING.

ALL BEING EAST OF THE WILLAMETTE MERIDIAN, COUNTY OF UMATILLA, STATE OF OREGON.

ALSO EXCEPTING, ANY AND ALL WATER RIGHTS OF WAY. ALL BEING IN TOWNSHIP 6 NORTH, RANGE 35 EAST OF THE WILLAMETTE MERIDIAN.

SUBJECT TO THE COUNTY ROAD ON THE SOUTH.

SURVEYORS CERTIFICATE:

I, JIM D. DWYER, REGISTERED PROFESSIONAL LAND SURVEYOR #1178, HEREBY CERTIFY THAT THIS MAP ACCURATELY REPRESENTS A SURVEY MADE BY ME OR UNDER MY DIRECTION.

REGISTERED  
PROFESSIONAL  
LAND SURVEYOR  
*Jim D. Dwyer*  
OREGON  
SEPT. 23, 1977  
JIM D. DWYER  
1178

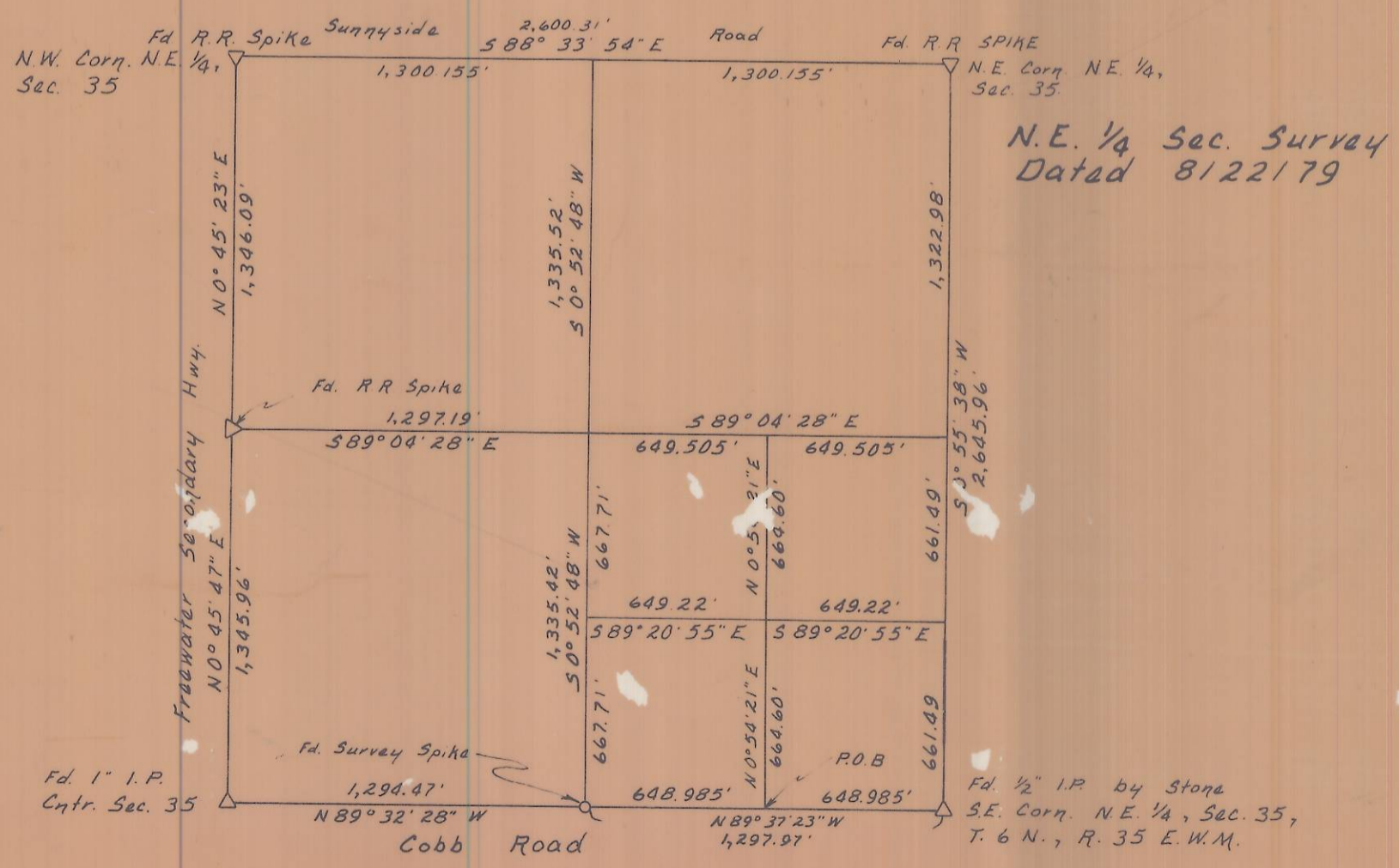

N.E. 1/4, Sec. 35, T. 6 N., R. 35 E. W.M.

**DWYER-LAUGHERY**  
- CONSULTING ENGINEERS -  
RT. 4, BOX 235 A  
WALLA WALLA WA. 99362

---

SURVEY FOR  
**WALT ROLOFF**

---

RECEIVED BY  
Umatilla County Surveyor  
Date 11-2-79  
Rec'd By *msj*  
No. Q-1193-B

---

DRAWN BY: *Pat*  
CHECKED BY: *LD*  
DATE: Sep. 10, 1979

Q-1193-B