

~~654A~~

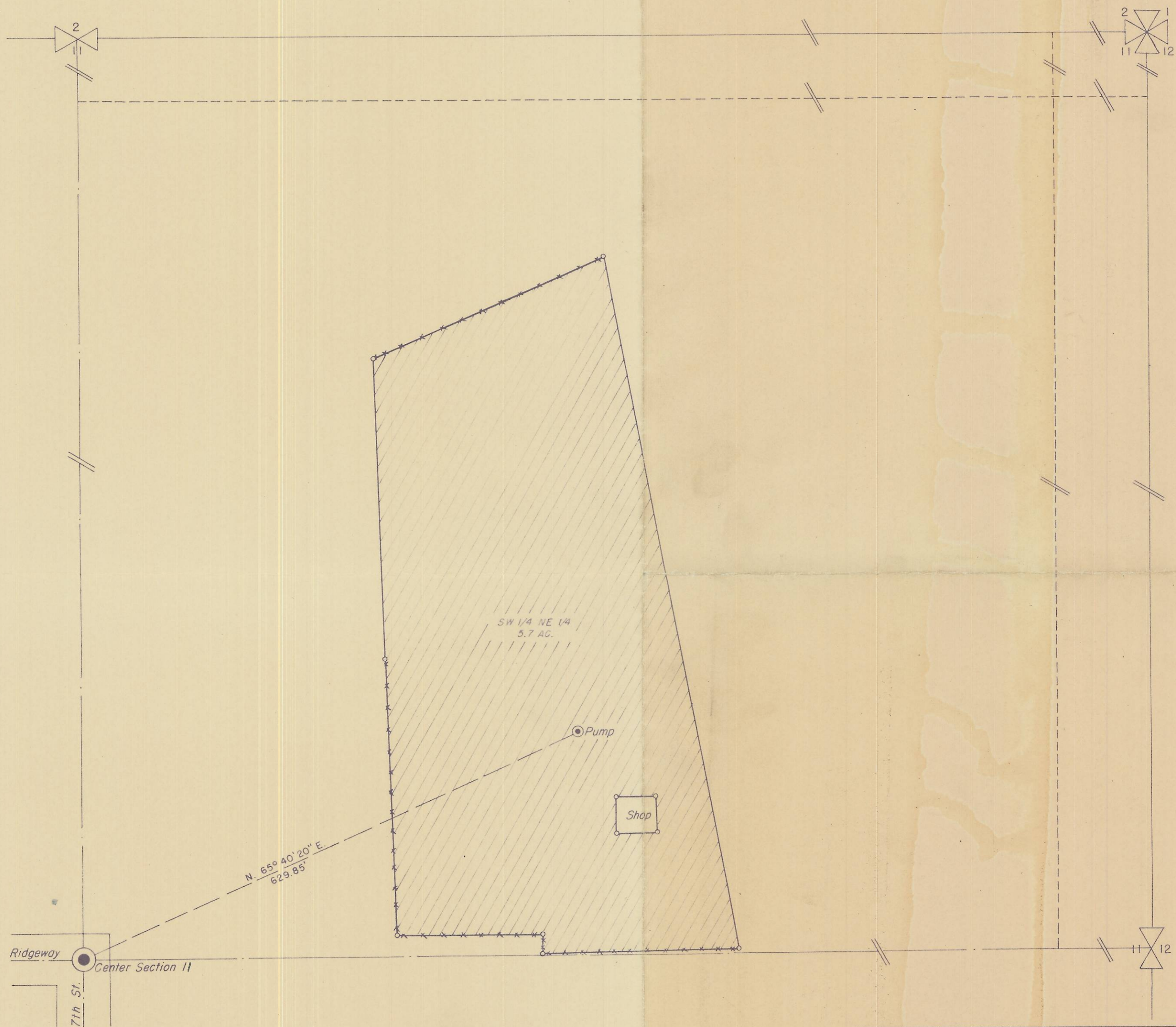

REGISTERED PROFESSIONAL  
 ENGINEER  
*G. J. Harris*  
 UMATILLA COUNTY  
 OREGON

**HAYES & HARRIS ENGINEERING**

SURVEY FOR  
**O. O. FELTHOUSE**

NE 11

WELL LOCATION AND AREA TO BE  
 IRRIGATED, SW 1/4 NE 1/4, SECTION 11,  
 T. 4 N., R. 28 E., WM, UMATILLA CO.

Scale	Date	Drawn By
1" = 100'	9/1/54	m. p. bemis 654

Q-1519-B  
 no reps avail  
 4N2811A