



Basis of Bearing

BEARINGS SHOWN ON THIS MAP ARE TRUE, BASED ON THE MEAN OF TWO SOLAR OBSERVATIONS TAKEN AUGUST 26 AND OCTOBER 7, 1980, WITHIN SECTIONS 6 & 7, T.1N., R.38E., WILLAMETTE MERIDIAN.

Magnetic Declination

19° EAST

Metric Equivalent

1 METER = 3.2808333 FEET

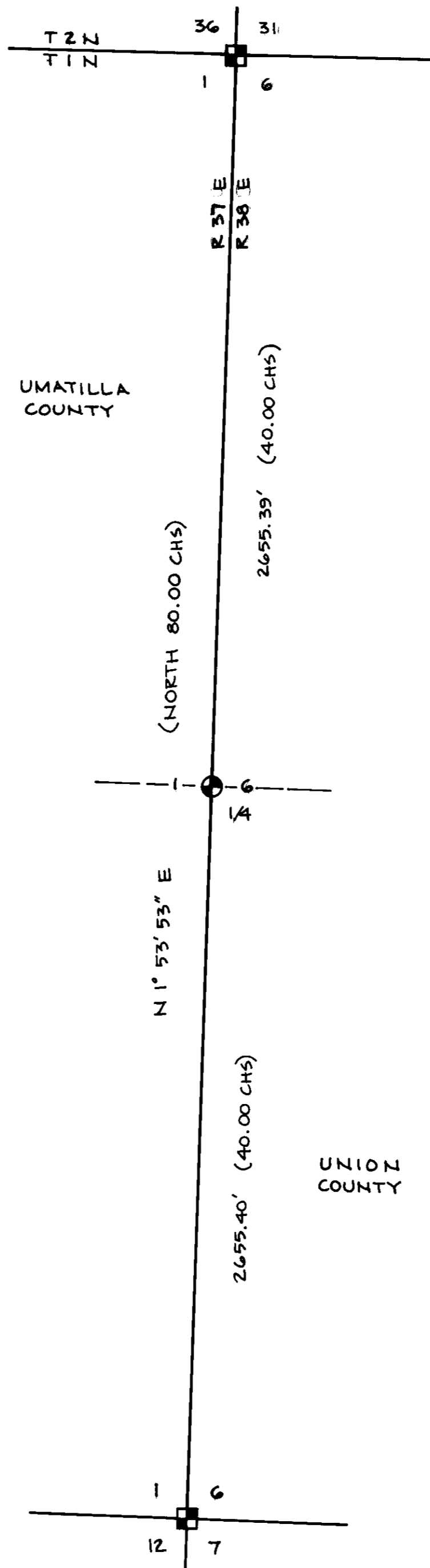
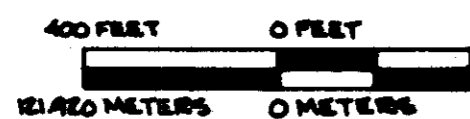

LEGEND

- SET 2" x 30" GALVANIZED IRON PIPE WITH BRASS CAP FROM FOUND EVIDENCE OF THE ORIGINAL SURVEY AS DESCRIBED ON "CERTIFIED RECORD OF LAND CORNER MONUMENTATION" (FORM NO. 126-7100-57 U.S. FOREST SERVICE), REFERENCED ON THIS SHEET & FILED CONCURRENTLY WITH THIS SURVEY MAP.
- SET 2" x 30" GALVANIZED IRON PIPE WITH BRASS CAP BY SURVEY AS DESCRIBED ON FORM 126-7100-57, REFERENCED ON THIS SHEET & FILED CONCURRENTLY WITH THIS SURVEY MAP.
- () RECORD INFORMATION FROM ORIGINAL SURVEY NOTES & PLATS.

REFERENCE MATERIAL

RECORDS OF ORIGINAL PUBLIC LAND SURVEYS AS FOLLOWS:
 JACOB C. COOPER, 1881, NORTH & WEST BOUNDARIES OF T.1N., R.38E.
 JOHN W. KIMBELL, 1891, PARTIAL SUBDIVISION OF T.1N., R.38E.
 "MANUAL OF SURVEYING INSTRUCTIONS, 1978" U.S. DEPT. OF THE INTERIOR, BUREAU OF LAND MANAGEMENT.
 FIELD BOOKS 1 THRU 4, MOONSHINE 1980 CADASTRAL SURVEY, CONTRACT NO. 53-04R3-0-01125.
 "CERTIFIED RECORD OF LAND CORNER MONUMENTATION" FILED CONCURRENTLY WITH THIS SURVEY FOR T.1N., R.38E., AS FOLLOWS: A-1, C-1, E-1.

I, Gary L. Langlitz, a Registered Professional Land Surveyor in the State of Oregon, hereby certify that this plat and the notes hereon, or attached, are a correct representation of a survey performed by me or under my direction during August - October, 1980, for the U.S. Forest Service, in accordance with the Articles of my contract and the Statutes of the State of Oregon.



RECEIVED BY
 Umatilla County Surveyor
 Date 12-80
 Rec'd by JLS
 No. R-191-B

SURVEY OF EAST BOUNDARY OF SECTION 1, T.1N., R.38E., W.M. UMATILLA COUNTY, OREGON
 FOR: DEPT. OF AGRICULTURE, U.S. FOREST SERVICE
 MOONSHINE 1980 CADASTRAL SURVEY
 CONTRACT NO. 53-04R3-0-01125

SCALE: 1" = 400'
 DATE: 1980
 JOB NO. 830-30

anderson berry & associates, inc.
 engineering • surveying • materials testing
 LA GRANDE, ORE. & WALLA WALLA, WASH.

SHEET NO. 1/1