

E 1/4 COR. SEC. 32  
 FND. B.C. & W.C.  
 1974 KRUMBEIN SURVEY  
 FOR GILLETTE

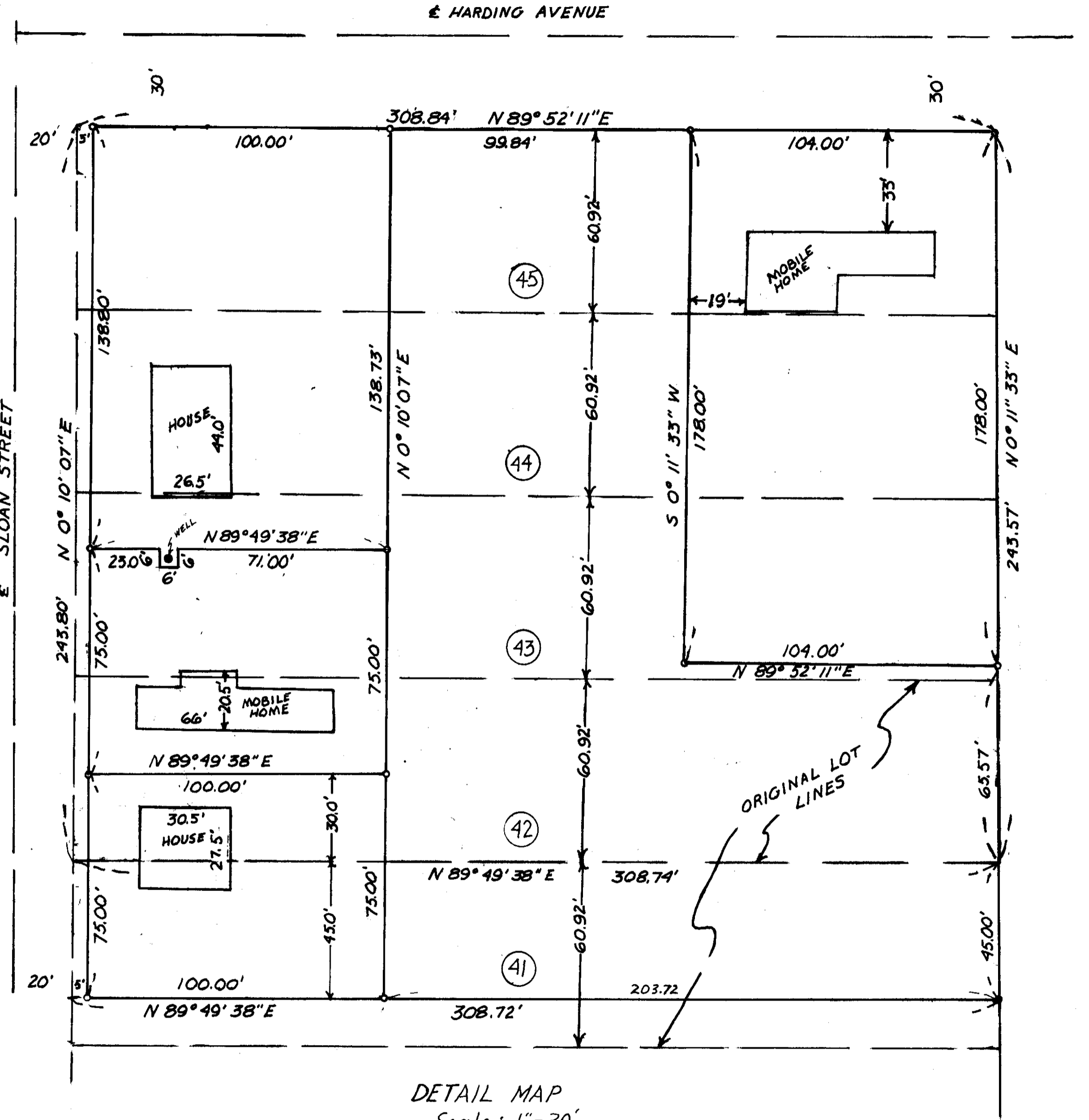

**SURVEY for ART & RAY HOGUE**

LOCATION: LOTS 42, 43, 44, and 45,  
 STANFIELD ORCHARD OUTLOTS,  
 IN SE 1/4, SEC. 32, T4N, R29E,  
 W.M., UMATILLA COUNTY, OREGON

● MONUMENTS FOUND      SCALE: 1" = 30  
 ○ 1/2" IRON RODS SET      DATE: 3-18-81  
 (000) OF RECORD      JOB #58102025

**EDWARDS SURVEYING** P.O. Box 763, HERMISTON, OR.  
 567-3336

REGISTERED  
 PROFESSIONAL  
 LAND SURVEYOR

*G. Dennis Edwards*

OREGON  
 JULY 16, 1971  
 G. DENNIS EDWARDS  
 951

DETAIL MAP  
 Scale: 1" = 30'

RECEIVED BY  
 Umatilla County Surveyor  
 Date 6-81  
 Rec'd by BLS  
 No. S-90-B