

NARRATIVE

THE PURPOSE OF THIS SURVEY IS TO SET THE CORNERS TO TAX LOT 3490, AND TO SHOW THE EXISTING CONDITIONS OF THE OLD GRAVEL PIT FOR FURTHER USE.

TO ESTABLISH THE CORNERS WE USED THE SECTION BREAKDOWN FROM WAYNE HARRIS, 1-20-72 SURVEY, WHERE DAVID KRUMBEIN DID THE BREAKDOWN OF SECTION 30, AND SET A BRASS CAP IN A MOUND OF STONES, AT THE S.E. CORNER. WE WERE UNABLE TO FIND THE BRASS CAP, SO WE USED KRUMBEIN'S TIE USING THE N.W. AND S.W. SECTION CORNERS OF SECTION 30.

WE FEEL THAT THIS IS A BETTER LOCATION THAN THE DENNIS EDWARDS POSITION WHERE HE PROPORTIONED THE CORNERS IN HIS 1977 COUNTY SURVEY, NUMBER P-16-B. WE ALSO USED KRUMBEIN'S POSITION OF THE SOUTH 1/4 CORNER, AND S.E. AND S.W. CORNERS OF SECTION 31, COUNTY SURVEY NUMBER 3-156-C.

- MONUMENTS FOUND AS NOTED.
- ▲ STATE HIGHWAY DEPT. RIGHT OF WAY ALUMINUM CAP ON 3/8" IRON ROD.
- PLASTIC CAP STAMPED PLS 1861 ON 5/8" IRON RODS SET.
- + CORNERS CALCULATED AS DESCRIBED.
- () DISTANCE AND BEARING FROM KRUMBEIN SURVEY

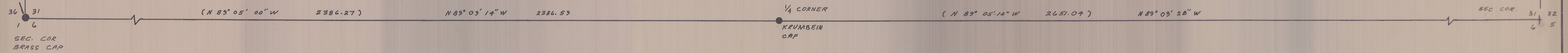

R&M SURVEYORS AND CONSULTANTS P.O. BOX 395 BOARDMAN, ORE. 922-3093 SURVEY FOR DON WINK	
N1/2 SEC. 31 T.4 N. R.28 E. W.M.	RECEIVED BY Umatilla County Surr. Div. Date: 10/10/84 Res'd By: [Signature] No. 84-171-C
DATE 10-10-84 DRAWN BY R.M.R. SCALE 1"=100' CONTOURS = 10'	REGISTERED PROFESSIONAL LAND SURVEYOR Earl O. Wink OREGON EARL O. WINK 1981