

COUNTY ROAD NO. 908, SHORT MILE ROAD (60' ROW)

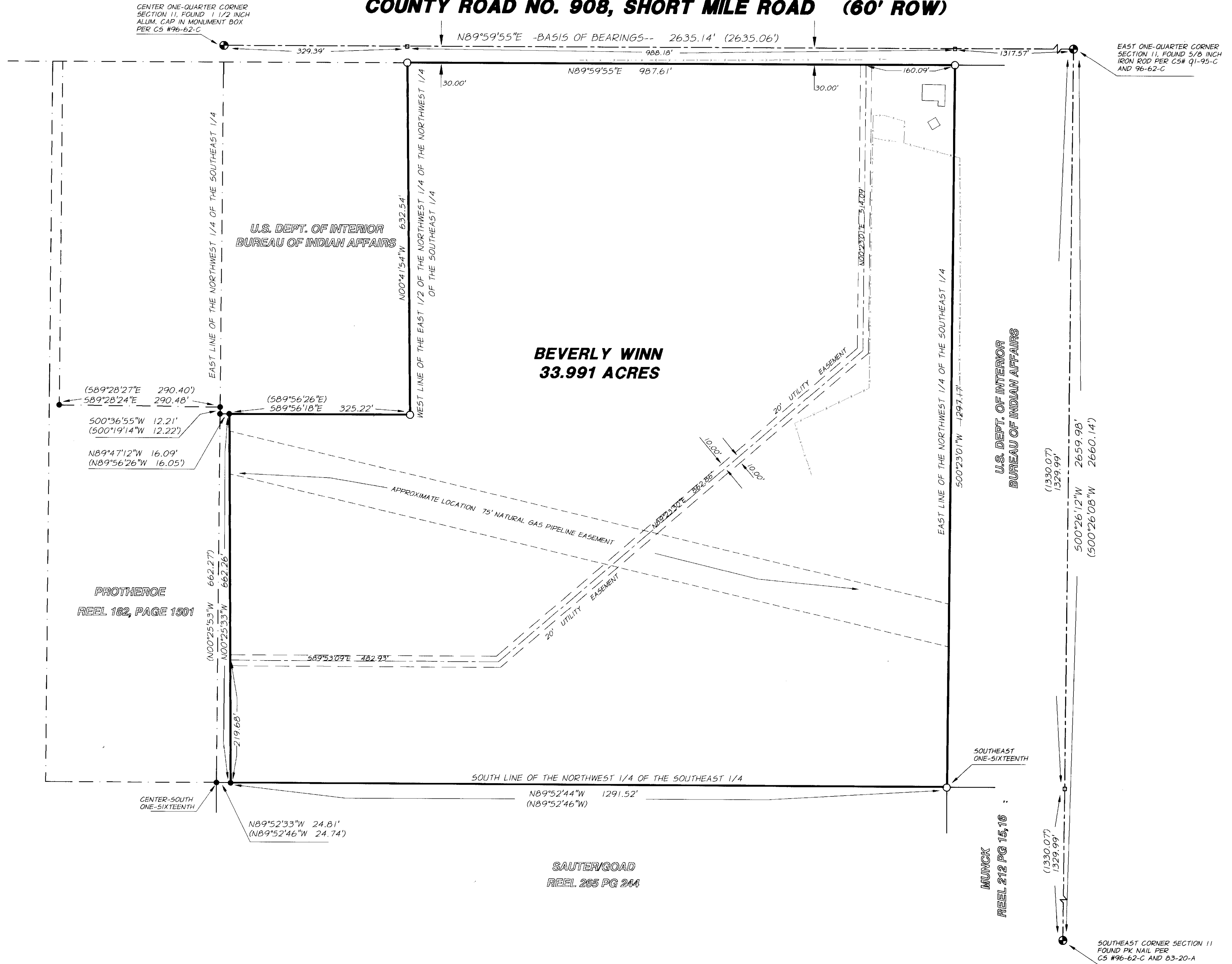

NARRATIVE OF SURVEY

THE WINN PROPERTY IS DESCRIBED AS ALIQUOT PARTS OF SECTION 11, SPECIFICALLY THE EAST 1/2 OF THE NORTHWEST 1/4 OF THE NORTHWEST 1/4 OF THE SOUTHEAST 1/4, THE NORTHWEST 1/4 OF THE NORTHWEST 1/4 OF THE SOUTHEAST 1/4, THE SOUTHEAST 1/4 OF THE NORTHWEST 1/4 OF THE SOUTHEAST 1/4, AND THE SOUTHWEST 1/4 OF THE NORTHWEST 1/4 OF THE SOUTHEAST 1/4. THE 1/4 SECTION WAS SUBDIVIDED BY THE "3 MILE RULE" USED BY THE ORIGINAL SURVEYOR, C.E. REDFIELD IN 1919.

I FOLLOWED CLOSELY THE SECTION BREAKDOWN SHOWN ON COUNTY SURVEY #96-62-C BY WILLIAM R. WELLS WITH ONLY MINOR VARIATIONS FOR SLIGHT DIFFERENCES IN MEASURED AND RECORD BEARINGS AND DISTANCES.

REGISTERED PROFESSIONAL LAND SURVEYOR
 HARMON E. McLENDON
 2537
 RENEWS 12/31/9698

LEGEND

- INDICATES FOUND MONUMENT AS DESCRIBED HEREON.
- INDICATES FOUND 5/8 INCH IRON ROD WITH YELLOW PLASTIC CAP MARKED W.R. WELLS PLS. 1106 FOUND THIS SURVEY PER CS# 96-62-C
- INDICATES SET 5/8 INCH IRON ROD WITH YELLOW PLASTIC CAP MARKED "APKA" SET THIS SURVEY
- () INDICATES RECORD INFORMATION PER CS# 96-62-C
- INDICATES CALCULATED POINT, NOTHING SET
- - - - - INDICATES EXISTING FENCE LINE

RECEIVED BY
 Umatilla County Surveyor
 Date: 01-27-97
 No. 97-03-2

SURVEY OF THE WINN PROPERTY
 A PART OF THE NORTHWEST 1/4 OF THE SOUTHEAST 1/4 SECTION 11, TOWNSHIP 2 NORTH, RANGE 33 EAST, W.M. UMATILLA COUNTY, OREGON

| | | | |
|--|------------|---|---------------------|
| PREPARED FOR THE CONFEDERATED TRIBES OF THE UMATILLA RESERVATION | | <p>ENGINEERING • SURVEYING • MATERIALS TESTING LA GRANDE, OR. WALLA WALLA, WA. BAKER CITY, OR.</p> | SHEET 1/1 |
| SCALE: | 1" = 100' | | |
| DATE: | NOV., 1996 | | |
| JOB NO. | 150-17 | | |