

SECTION LINE DETAIL - NO SCALE

NOTE: FOR MONUMENTS USED BY OTHER SURVEYORS, SEE INDIVIDUAL SURVEYS.

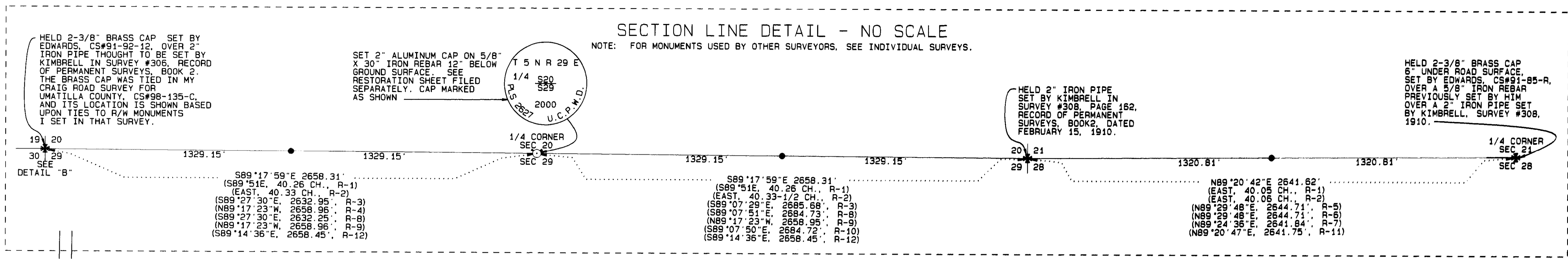

HELD 2-3/8" BRASS CAP SET BY EDWARDS, CS#91-92-12, OVER 2" IRON PIPE THOUGHT TO BE SET BY KIMBRELL IN SURVEY #308, RECORD OF PERMANENT SURVEYS, BOOK 2. THE BRASS CAP WAS TIED IN MY CRAIG ROAD SURVEY FOR UMATILLA COUNTY, CS#98-135-C, AND ITS LOCATION IS SHOWN BASED UPON TIES TO R/W MONUMENTS I SET IN THAT SURVEY.

SET 2" ALUMINUM CAP ON 5/8" X 30" IRON REBAR 12" BELOW GROUND SURFACE. SEE RESTORATION SHEET FILED SEPARATELY. CAP MARKED AS SHOWN.

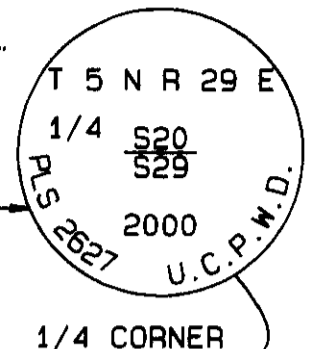

HELD 2" IRON PIPE SET BY KIMBRELL IN SURVEY #308, PAGE 162, RECORD OF PERMANENT SURVEYS, BOOK 2, DATED FEBRUARY 15, 1910.

HELD 2-3/8" BRASS CAP 6" UNDER ROAD SURFACE, SET BY EDWARDS, CS#91-85-R, OVER A 5/8" IRON REBAR PREVIOUSLY SET BY HIM OVER A 2" IRON PIPE SET BY KIMBRELL, SURVEY #308, 1910.

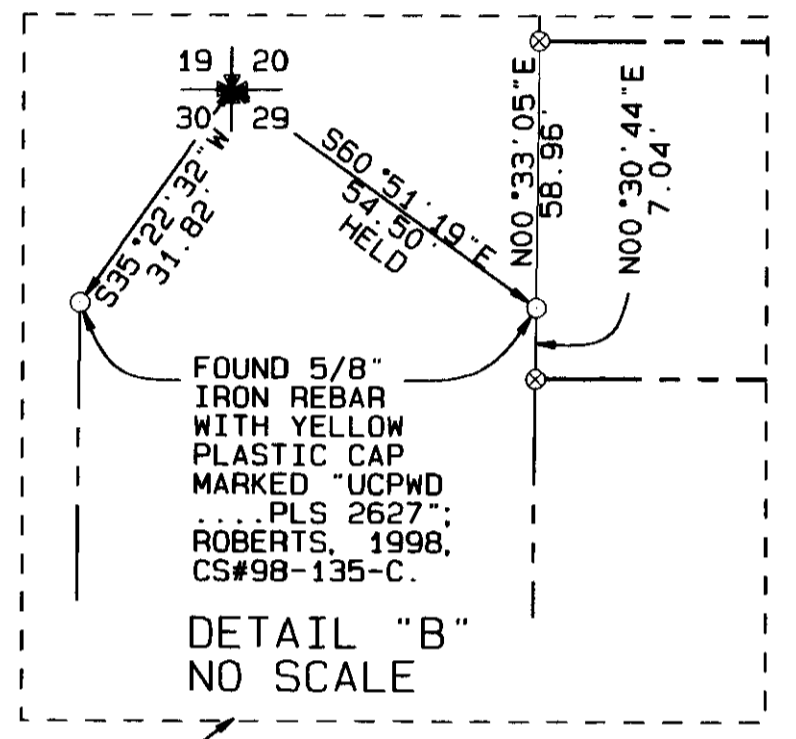

FOUND 5/8" IRON REBAR WITH YELLOW PLASTIC CAP MARKED "UCPWD" PLS 2627; ROBERTS, 1998, CS#98-135-C.

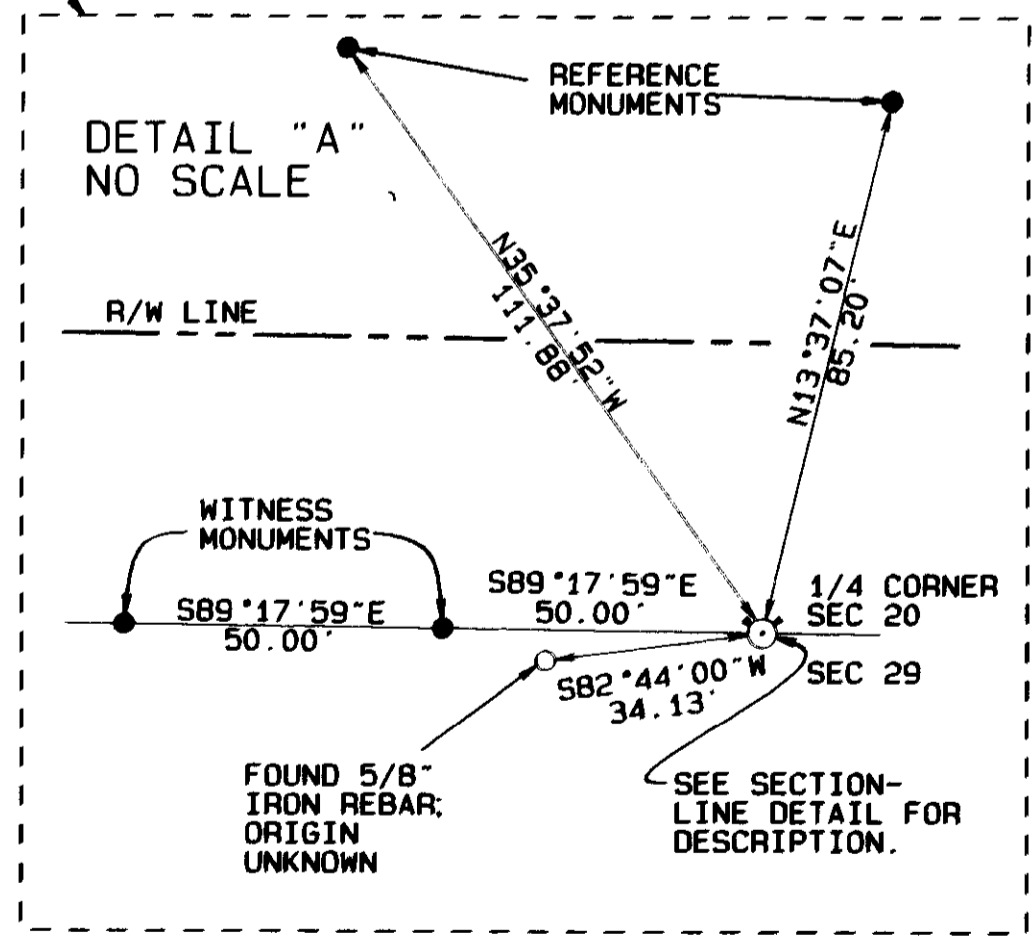

LEGEND

- SET 5/8" X 30" IRON REBAR WITH YELLOW PLASTIC CAP MARKED "UCPWD" PLS 2627
- CALCULATED POINT ONLY; NOT SET
- ⊙ SET 1/4 CORNER MONUMENT AS NOTED
- FOUND MONUMENT AS NOTED
- ⊙ FOUND SECTION MONUMENT AS DESCRIBED
- ⊞ TELEPHONE PEDESTAL
- ⊞ POWER POLE WITH GUY WIRE ANCHOR
- RIGHT-OF-WAY LINE
- OVERHEAD POWER LINE
- EDGE OF CULTIVATED AREA'S/PLANTED CROP
- FENCE
- EDGE OF ROAD

SURVEY NARRATIVE

THE PURPOSE OF THIS SURVEY WAS TO MONUMENT THE CENTERLINE OF THAT PORTION OF COUNTY ROAD #1268 (PROGRESS ROAD) BETWEEN CRAIG ROAD AND GOLDA ROAD AND SHOW THE LOCATIONS OF FENCE LINES, CULTIVATED AREAS, UTILITIES, TRAVELED ROADS, AND OTHER IMPROVEMENTS. THIS PORTION OF PROGRESS ROAD IS AN UNDEVELOPED RIGHT-OF-WAY AND THE LEGAL CENTER OF THE RIGHT-OF-WAY IS THE SECTION LINE. THE SURVEY IS BEING MADE AT THE REQUEST OF THE UMATILLA COUNTY BOARD OF COMMISSIONERS SO THEY CAN DETERMINE WHETHER TO ALLOW A FENCE TO BE CONSTRUCTED ALONG THE SECTION LINES BY THE ABUTTING PROPERTY OWNERS.

THE 1/16th CORNERS WERE MONUMENTED IN THIS SURVEY. AS WAS THE NORTH 1/4 CORNER OF SECTION 29. MONUMENTS ON RIGHT-OF-WAY LINES WERE NOT SET AND ARE NOT SHOWN. A 5/8" REBAR FOUND NEAR THE SINGLE PROPORTION LOCATION OF THE 1/4 CORNER WAS NOT HELD, NOR WAS THE CALCULATED POSITION OF A 5/8" REBAR SET BY LAGIER IN 1979. KIMBRELL SET A PIPE AT THE LOCATION IN 1910, WHICH WAS NOT FOUND. KIMBRELL'S SINGLE-PROPORTION DISTANCE MATCHES DAVENPORT'S 1861 SINGLE PROPORTION DISTANCE WELL AND THE 1/4 CORNER WAS RESET BY SINGLE PROPORTION HOLDING A BRASS CAP REPORTEDLY SET OVER A KIMBRELL PIPE AT THE NORTHWEST CORNER OF SECTION 29 AND A 2" IRON PIPE AT THE NORTHEAST CORNER OF THE SECTION SET BY KIMBRELL IN 1910.

BEARING BASE FOR THIS SURVEY IS THE CRAIG ROAD LEGALIZATION SURVEY I DID FOR UMATILLA COUNTY, COUNTY SURVEY #98-135-C, AS SHOWN. THIS SURVEY WAS PERFORMED USING A 2-PERSON CREW AND A WILD T-16 ONE MINUTE THEODOLITE CONNECTED TO A WILD DI-5 EDM.

REGISTERED PROFESSIONAL LAND SURVEYOR
 Gary R. Roberts
 OREGON
 JULY 20, 1993
 GARY R. ROBERTS
 2627
 RENEWS 12/31/00

SURVEY RECORDS

- R-1 TIMOTHY DAVENPORT, CONTRACT NO. 101, DATED AUGUST 5, 1861.
- R-2 J.W. KIMBRELL, COUNTY SURVEYOR, SURVEY #308, BOOK 2, RECORD OF PERMANENT SURVEYS, PAGE 162, DATED FEBRUARY 15, 1910.
- R-3 THOMAS LAGIER (TELEK ENGINEERING), SURVEY #0-923-C, 1979.
- R-4 EDWARDS, SURVEY #R-11-A, 1979.
- R-5 KRUMBEIN, SURVEY #0-1057-B, 1979.
- R-6 KRUMBEIN, SURVEY #R-147-B, 1980.
- R-7 EDWARDS, SURVEY #R-193-A, 1980.
- R-8 LAGIER, SURVEY #82-08-B, 1982.
- R-9 EDWARDS, SURVEY #84-47-A, 1984.
- R-10 LAGIER, DND SUBDIVISION, SURVEY #84-46-B.
- R-11 EDWARDS, SURVEY #85-63-B, 1985.
- R-12 BAALMAN (RSI), SURVEY #98-57-B, 1998.
- R-13 ROBERTS, CRAIG ROAD SURVEY FOR UMATILLA COUNTY, SURVEY #98-135-C, 1998.

RIGHT-OF-WAY SURVEY
 WEST PROGRESS ROAD
 (COUNTY ROAD #1268)
 FOR UMATILLA COUNTY ROAD DEPT.

LOCATED ALONG THE SECTION LINE COMMON TO SECTIONS 20 AND 29 & ALONG THE WEST PORTION OF THE SECTION LINE COMMON TO SECTIONS 21 AND 28, TOWNSHIP 5 NORTH, RANGE 29 E.W.M.

UMATILLA COUNTY ROAD DEPARTMENT
 3920 WESTGATE
 PENDELTON, OREGON 97801
 (541) 278-5424

DATE OF SURVEY: JUNE, 2000

SCALE 1" = 300 FT.

DRAWN BY: NELL ROBERTS CHECKED BY: G.R.

6-2000
 KR
 00-145-C