

RECORD OF SURVEY

DETAIL MAP

SCALE: 1 INCH=100 FEET

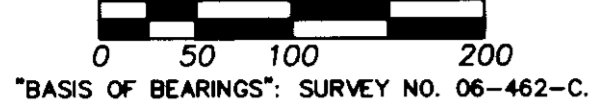

"BASIS OF BEARINGS": SURVEY NO. 06-462-C.

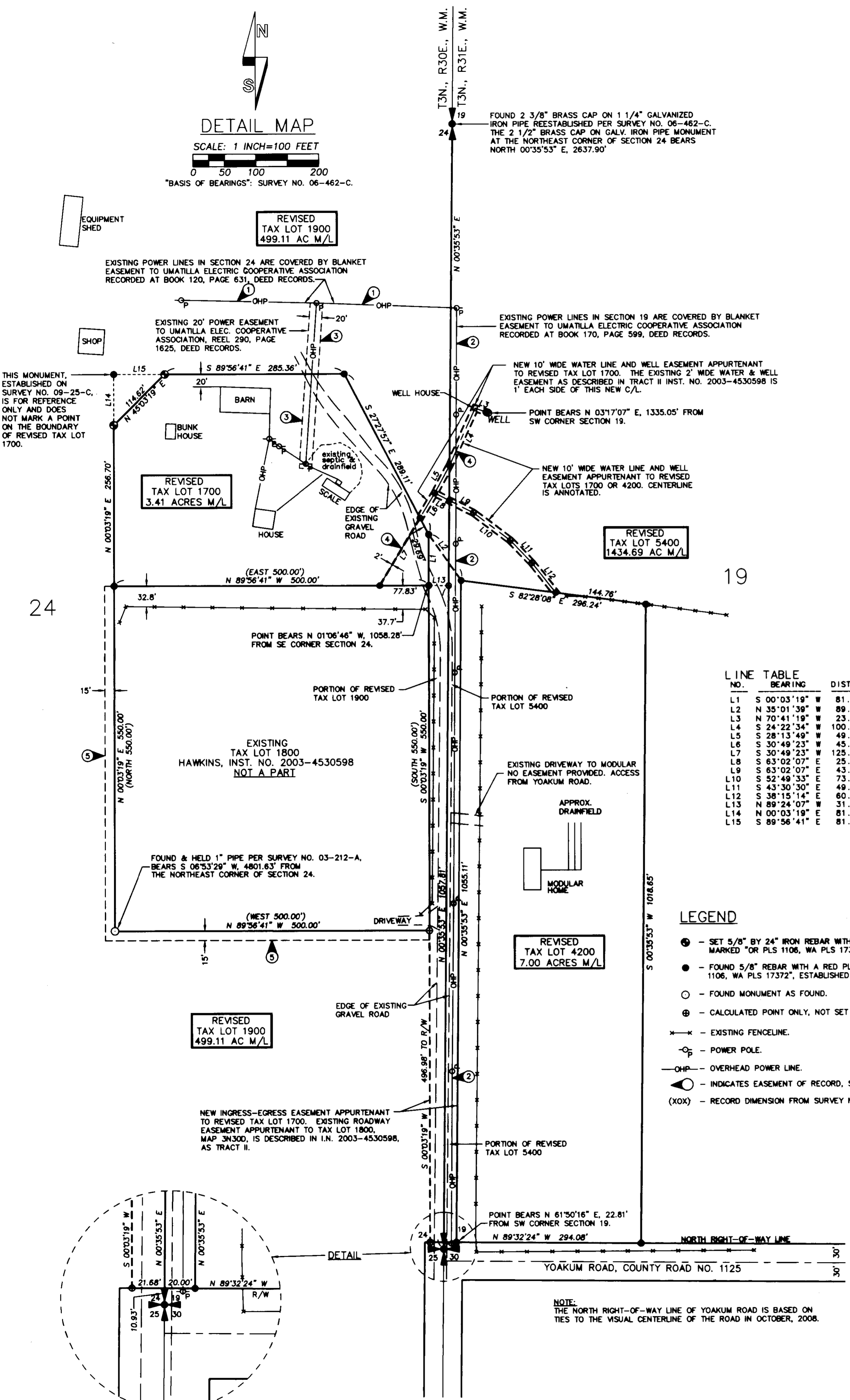

FOUND 2 3/8" BRASS CAP ON 1 1/4" GALVANIZED IRON PIPE REESTABLISHED PER SURVEY NO. 06-462-C. THE 2 1/2" BRASS CAP ON GALV. IRON PIPE MONUMENT AT THE NORTHEAST CORNER OF SECTION 24 BEARS NORTH 00°35'53" E, 2637.90'

EXISTING POWER LINES IN SECTION 24 ARE COVERED BY BLANKET EASEMENT TO UMATILLA ELECTRIC COOPERATIVE ASSOCIATION RECORDED AT BOOK 120, PAGE 631, DEED RECORDS.

EXISTING 20' POWER EASEMENT TO UMATILLA ELEC. COOPERATIVE ASSOCIATION, REEL 290, PAGE 1625, DEED RECORDS.

EXISTING POWER LINES IN SECTION 19 ARE COVERED BY BLANKET EASEMENT TO UMATILLA ELECTRIC COOPERATIVE ASSOCIATION RECORDED AT BOOK 170, PAGE 599, DEED RECORDS.

NEW 10' WIDE WATER LINE AND WELL EASEMENT APPURTENANT TO REVISED TAX LOT 1700. THE EXISTING 2' WIDE WATER & WELL EASEMENT AS DESCRIBED IN TRACT II INST. NO. 2003-4530598 IS 1' EACH SIDE OF THIS NEW C/L.

POINT BEARS N 03°17'07" E, 1335.05' FROM SW CORNER SECTION 19.

NEW 10' WIDE WATER LINE AND WELL EASEMENT APPURTENANT TO REVISED TAX LOTS 1700 OR 4200. CENTERLINE IS ANNOTATED.

LINE NO.	BEARING	DISTANCE
L1	S 00°03'19" W	81.35'
L2	N 35°01'39" W	89.89'
L3	N 70°41'19" W	23.42'
L4	S 24°22'34" W	100.23'
L5	S 28°13'49" W	49.97'
L6	S 30°49'23" W	45.99'
L7	S 30°49'23" W	125.32'
L8	S 63°02'07" E	25.87'
L9	S 63°02'07" E	43.50'
L10	S 52°49'33" E	73.33'
L11	S 43°30'30" E	49.51'
L12	S 38°15'14" E	60.66'
L13	N 89°24'07" W	31.59'
L14	N 00°03'19" E	81.05'
L15	S 89°56'41" E	81.05'

LEGEND

- ⊙ - SET 5/8" BY 24" IRON REBAR WITH A RED PLASTIC CAP MARKED "OR PLS 1106, WA PLS 17372".
- - FOUND 5/8" REBAR WITH A RED PLASTIC CAP MARKED "OR PLS 1106, WA PLS 17372", ESTABLISHED ON SURVEY NO. 09-25-C.
- - FOUND MONUMENT AS FOUND.
- - CALCULATED POINT ONLY, NOT SET OR FOUND.
- - - - - EXISTING FENCELINE.
- ⊕ - EXISTING POWER POLE.
- ⊖ - OVERHEAD POWER LINE.
- - INDICATES EASEMENT OF RECORD, SEE NOTES.
- (XOX) - RECORD DIMENSION FROM SURVEY NO. 03-212-A.

EASEMENTS OF RECORD:

- 1 UTILITY EASEMENT TO UMATILLA ELECTRIC COOPERATIVE ASSOCIATION, RECORDED AT BOOK 120, PAGE 631. BLANKET EASEMENT APPURTENANT TO THE SE 1/4 OF SEC 13 AND E 1/2 OF SEC 24, T3N., R30E., W.M.
- 2 RIGHT OF WAY EASEMENT TO UMATILLA ELECTRIC COOPERATIVE ASSOCIATION, RECORDED AT BOOK 170, PAGE 599. A BLANKET EASEMENT ALONG THE SW 1/4 OF SEC 19, T3N., R31E., W.M.
- 3 20' WIDE UTILITY EASEMENT TO UMATILLA ELECTRIC COOPERATIVE ASSOCIATION, RECORDED AT REEL 290, PAGE 1625, I.N. 1996-219069.
- 4 2' WIDE WATER PIPELINE EASEMENT AND RIGHT OF WAY EASEMENT TO HAWKINS, RECORDED AT I.N. 2003-4350598. WATER PIPELINE EASEMENT SHOWN ON DETAIL MAP. RIGHT OF WAY EASEMENT LOCATED IN SEC 24, T3N., R30E., W.M. ALSO SEE WATER AGREEMENT RECORDED AT I.N. 2003-4530534.
- 5 15' WIDE MAINTENANCE EASEMENT TO HAWKINS, RECORDED AT I.N. 2006-4960515. EASEMENT SHOWN ON DETAIL MAP. LOCATED IN SEC 24, T3N., R30E., W.M.

AREA SUMMARY

TAX LOT	EXISTING AREA	REVISED AREA
TAX LOT 3N300 1700	243.59 AC*	3.41 AC M/L BY SURVEY
TAX LOT 3N300 1900	258.93 AC*	499.11 AC M/L
TAX LOT 3N31 4200	839.94 AC*	7.00 AC M/L BY SURVEY
TAX LOT 3N31 5400	601.75 AC*	1434.69 AC M/L

*AREAS ARE TAKEN FROM TAX MAPS.

VICINITY MAP

SCALE: 1 INCH=1000 FEET

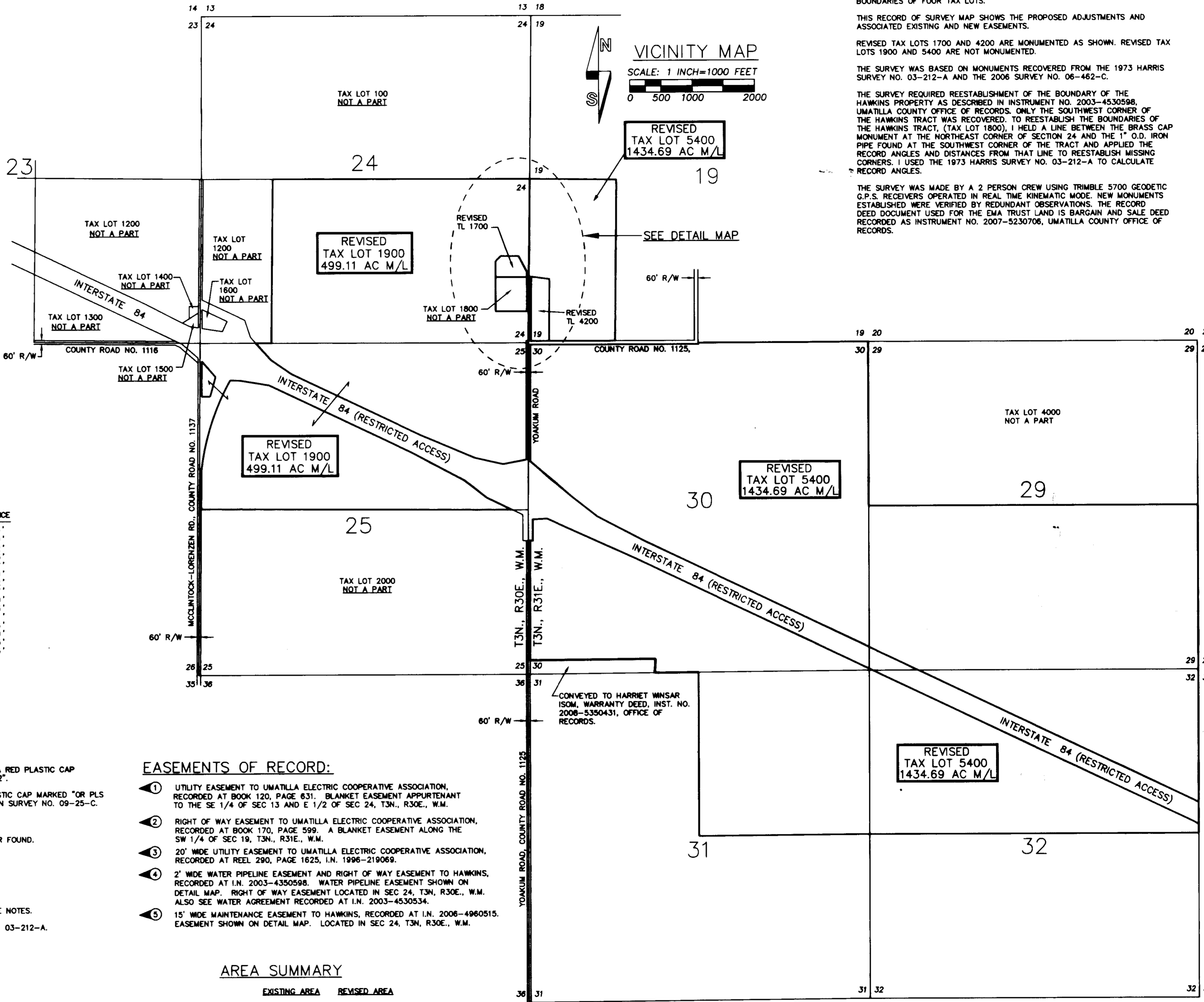
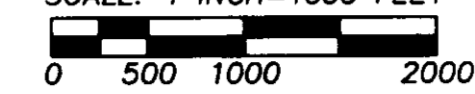

NARRATIVE:

THIS BOUNDARY ADJUSTMENT SURVEY WAS MADE AT THE REQUEST OF ERIC AND MARGARET ANDERSON, TRUSTEES OF THE EMA TRUST, TO ADJUST THE BOUNDARIES OF FOUR TAX LOTS.

THIS RECORD OF SURVEY MAP SHOWS THE PROPOSED ADJUSTMENTS AND ASSOCIATED EXISTING AND NEW EASEMENTS.

REVISED TAX LOTS 1700 AND 4200 ARE MONUMENTED AS SHOWN. REVISED TAX LOTS 1900 AND 5400 ARE NOT MONUMENTED.

THE SURVEY WAS BASED ON MONUMENTS RECOVERED FROM THE 1973 HARRIS SURVEY NO. 03-212-A AND THE 2006 SURVEY NO. 06-462-C.

THE SURVEY REQUIRED REESTABLISHMENT OF THE BOUNDARY OF THE HAWKINS PROPERTY AS DESCRIBED IN INSTRUMENT NO. 2003-4530598, UMATILLA COUNTY OFFICE OF RECORDS. ONLY THE SOUTHWEST CORNER OF THE HAWKINS TRACT WAS RECOVERED. TO REESTABLISH THE BOUNDARIES OF THE HAWKINS TRACT, (TAX LOT 1800), I HELD A LINE BETWEEN THE BRASS CAP MONUMENT AT THE NORTHEAST CORNER OF SECTION 24 AND THE 1" O.D. IRON PIPE FOUND AT THE SOUTHWEST CORNER OF THE TRACT AND APPLIED THE RECORD ANGLES AND DISTANCES FROM THAT LINE TO REESTABLISH MISSING CORNERS. I USED THE 1973 HARRIS SURVEY NO. 03-212-A TO CALCULATE RECORD ANGLES.

THE SURVEY WAS MADE BY A 2 PERSON CREW USING TRIMBLE 5700 GEODETIC G.P.S. RECEIVERS OPERATED IN REAL TIME KINEMATIC MODE. NEW MONUMENTS ESTABLISHED WERE VERIFIED BY REDUNDANT OBSERVATIONS. THE RECORD DEED DOCUMENT USED FOR THE EMA TRUST LAND IS BARGAIN AND SALE DEED RECORDED AS INSTRUMENT NO. 2007-5230706, UMATILLA COUNTY OFFICE OF RECORDS.

NOTE: THIS SURVEY WAS PREVIOUSLY RECORDED AS SURVEY NO. 09-25-C. SINCE THAT RECORDING, THE BOUNDARY OF THE 3.48 ACRE TRACT HAS BEEN REVISED TO 3.41 ACRES AND THE MONUMENTATION HAS CHANGED. THIS MAP REFLECTS THE CHANGES IN MONUMENTATION AND AREAS.

REVISED MARCH, 2009

REGISTERED PROFESSIONAL LAND SURVEYOR <i>William R. Wells</i>	WELLS SURVEYING 2602 N.E. RIVERSIDE PLACE P.O. BOX 1696 PENDLETON, OREGON PHONE: (541) 276-6362		PROJECT: BOUNDARY LINE ADJUSTMENT SURVEY FOR: EMA TRUST
	DATE: 10/08 CK BY: WRW	DR. BY: JMW/DMT NO: 08-1201	

RECEIVED BY
Umatilla County Surveyors
Date: 05-07
Revised by: RW
09-60-C

NOTE: THE NORTH RIGHT-OF-WAY LINE OF YOAKUM ROAD IS BASED ON TIES TO THE VISUAL CENTERLINE OF THE ROAD IN OCTOBER, 2008.