

STATE OF OREGON
 UMATILLA COUNTY ROAD DEPARTMENT
 MISSION-CAYUSE-THORNHOLLOW HWY.
 STA. 0+00 TO 315+09.6

COPY PART-1
 SCALE 1"=400' AUGUST 11, 1931
 TWN. 2 N. RG. 34 & 33 E.W.M.
 STA. 0+00 TO 350+69.4 6.78 MILES

DEPARTMENT OF THE INTERIOR
 Washington
 FEB 15 1932
 Approved, subject to the provisions of the act of
 March 3, 1907 (34 Stat. 1226), and departmental
 regulations thereunder, and subject also to any
 prior, valid, existing right or adverse claim.
 W. M. Brown
 First Assistant Secretary

Sheet 1 of 2 sheets

Map 112 01-1
 June 1930

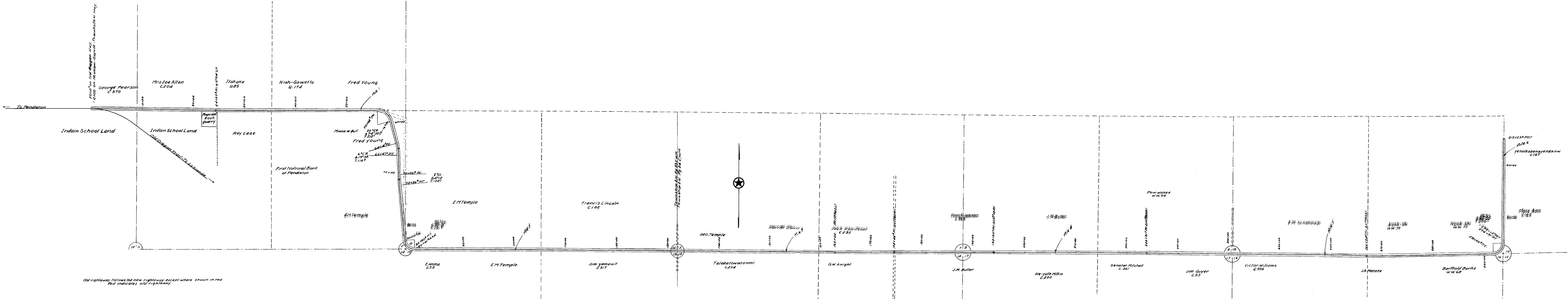
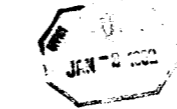

Old rightaway follows the new rightaway except where shown in red
 Red indicates old rightaway