

BEEBE AVENUE

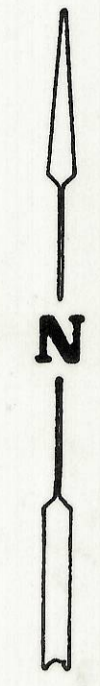

HERMISTON - McNARY HIGHWAY

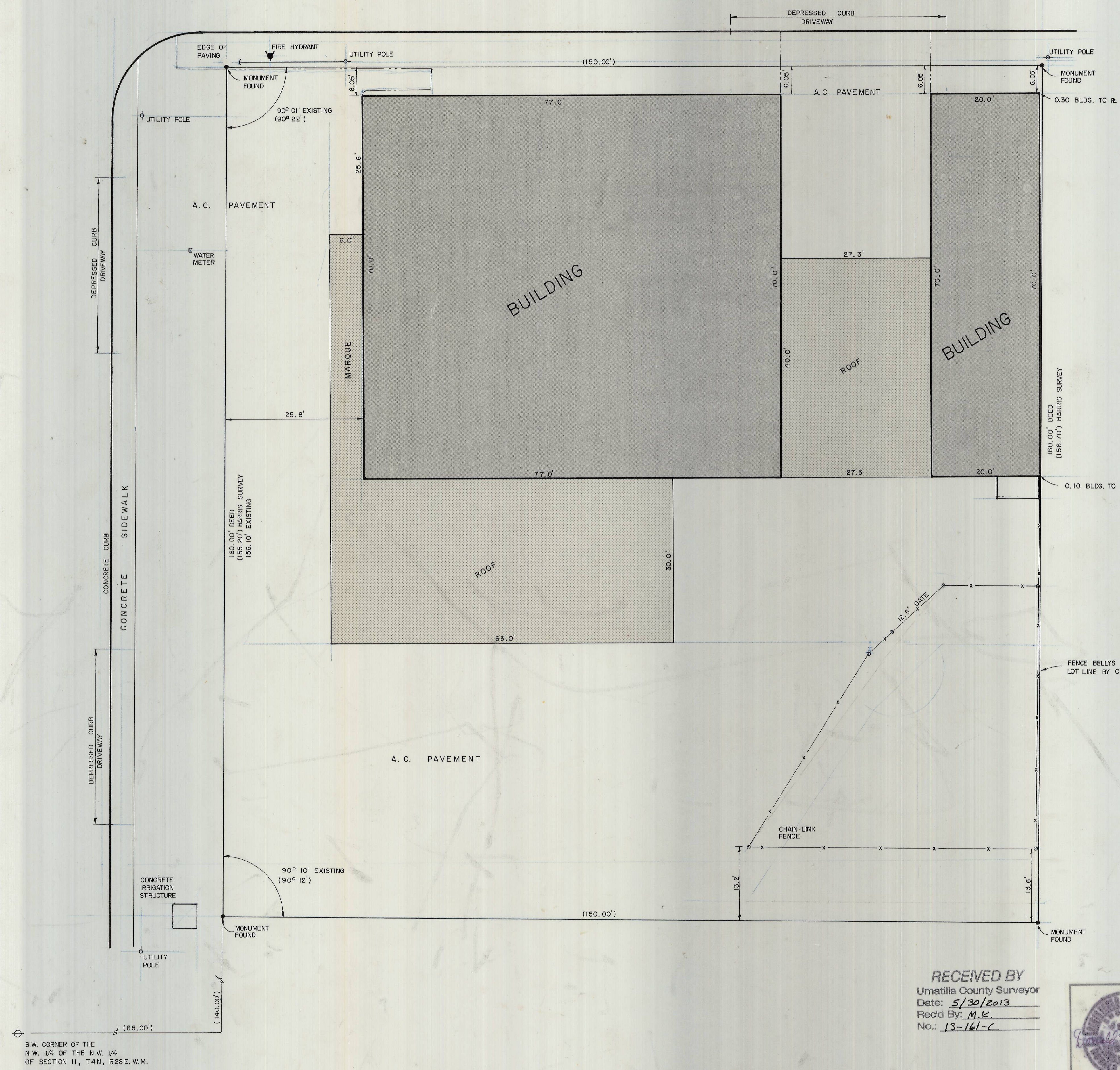

S.W. CORNER OF THE
N.W. 1/4 OF THE N.W. 1/4
OF SECTION 11, T4N, R28E, W.M.

NOTE :

THE WAYNE HARRIS CO., INC. SURVEY WAS USED FOR THE BASIS OF THIS SURVEY.

THE IRON PIN FOUND MARKING THE N.W. CORNER OF THE SUBJECT TRACT WAS SET APPROXIMATELY 0.90' TOO FAR NORTH IF ONE IS TO USE THE DISTANCES SHOWN ON THE SURVEY DONE BY WAYNE HARRIS CO., INC., DATED 12-3-75. IT IS MY ASSUMPTION THE PIN SHOULD BE MOVED SOUTH SO THE PHYSICAL MONUMENTS WILL CHECK WITH THE SURVEY.

THE TIE FROM THE S.W. CORNER OF THE SUBJECT TRACT TO THE S.W. CORNER OF THE N.W. 1/4, N.W. 1/4 OF SECTION 11 WAS NOT CHECKED IN THIS SURVEY, ASSUMING THE HARRIS CO. SURVEY IS CORRECT.

RECEIVED BY
Umatilla County Surveyor
Date: 5/30/2013
Rec'd By: M.K.
No.: 13-161-C

NORPA DEVELOPMENT INC., HERMISTON ORE.

PLOT PLAN SURVEY

LES SCHWAB TIRE CENTER

DESIGN	CHD.	D.S.	SCALE	1" = 10'	DATE	10-26-77
DRAFT	D.N.	APPD.	N.O.	77-012	REV. DATE	
REV. DATE	DESCRIPTION	BY				