

NOTE: BEARINGS ARE BASED UPON TIES
 TO N.O.S. STATION "BIG HILL"
 $\theta = +1^{\circ} 23' 52''$
 GRID FACTOR = .999-7397
 THOSE SHOWN ARE TRUE.

BEARINGS AND DISTANCES		
1.	N 41° 51' 20" W	29.30
2.	N 32° 28' 50" W	220.46
3.	N 6° 18' 20" E	108.03
4.	N 18° 27' 20" E	91.38
5.	N 29° 37' 50" W	86.99
6.	N 59° 02' 45" W	89.12
7.	N 54° 08' 05" W	103.15
8.	S 84° 42' 10" W	102.62
9.	S 69° 23' 50" W	71.57
10.	S 48° 06' 00" W	70.61
11.	S 37° 26' 40" W	77.29
12.	S 32° 35' 00" W	96.21

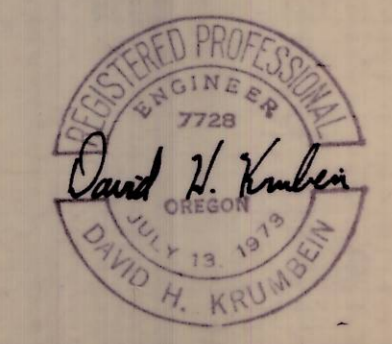
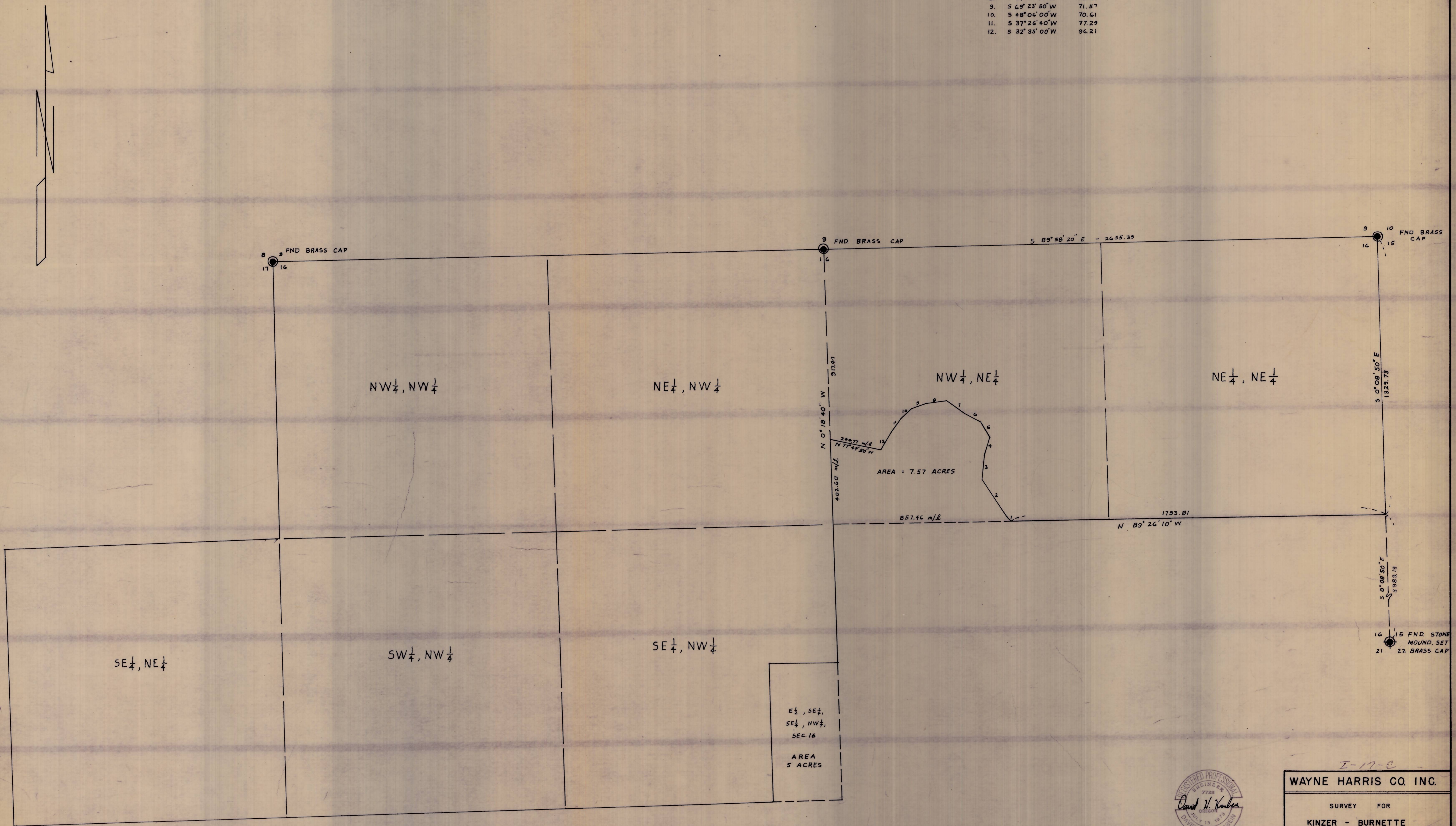

I-17-C

WAYNE HARRIS CO. INC.

SURVEY FOR
KINZER - BURNETTE
 PARCELS IN SEC. 16
 & SEC. 17, T. 1N., R. 34E., W. M.

SCALE	DATE	DRN. BY	DRNG. NO.
1" = 200'	10 - 11 - 73	DMK	73-342-C