

G.L. CURVE DATA			
CURVE #	RADIUS	TANGENT	LENGTH
1.	28°44'30"	72.19	18.50
2.	56°30'30"	250.00	134.35
3.	56°55'00"	100.00	54.20
4.	35°27'30"	150.00	47.96
5.	132°32'00"	80.00	181.96
6.	117°23'00"	50.00	82.18
7.	77°56'00"	100.00	80.88
8.	13°45'00"	100.00	12.06
9.	85°18'00"	100.00	92.12
10.	25°23'00"	100.00	22.52
11.	26°41'00"	100.00	23.72
12.	24°08'30"	100.00	21.38
13.	49°31'00"	100.00	46.12
14.	42°02'00"	100.00	38.42
15.	26°21'00"	100.00	23.41
16.	43°06'00"	100.00	39.49

- ◆ FND I. PIN
- ▲ SET 3/4" I. PIPE SET
- SET R.R. SPIKE

NOTE: BEARINGS BASED ON TIES TO N.O.S. STATION "PENDLETON". THOSE SHOWN ARE TRUE.

θ = 01° 15' 20"

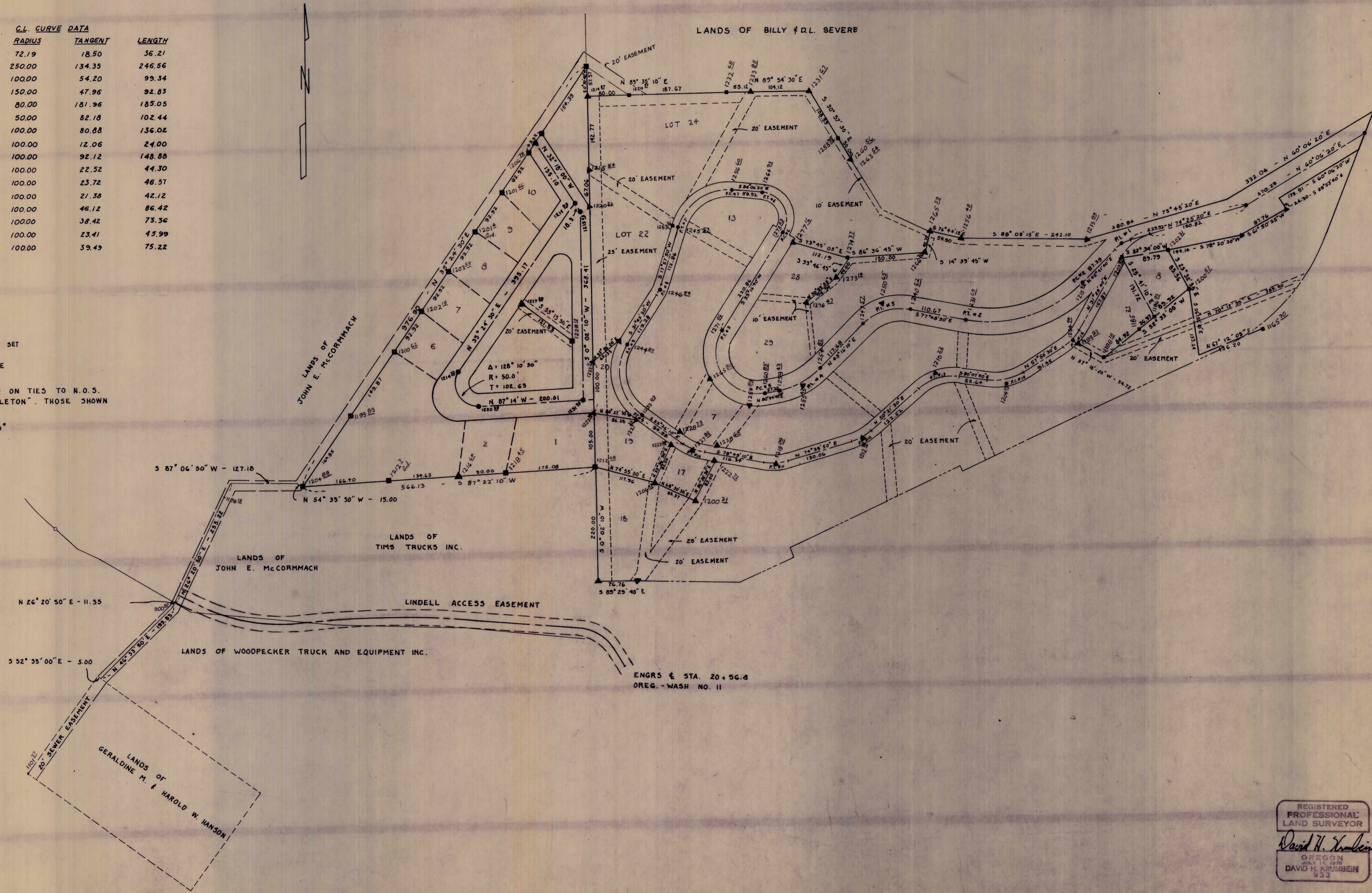

REGISTERED PROFESSIONAL LAND SURVEYOR
David H. Krumben
 OREGON
 DAVID H. KRUMBEIN
 553

WAYNE HARRIS CO., INC.

RESURVEY OF
 MT. HEBRON ADDITION AND
 MT. HEBRON 2ND ADDITION
 FOR CITY OF PENDLETON

SCALE	DATE	DRN. BY	DRNG. NO.
1" = 100'	6/6/73	L.L.	73-327C