

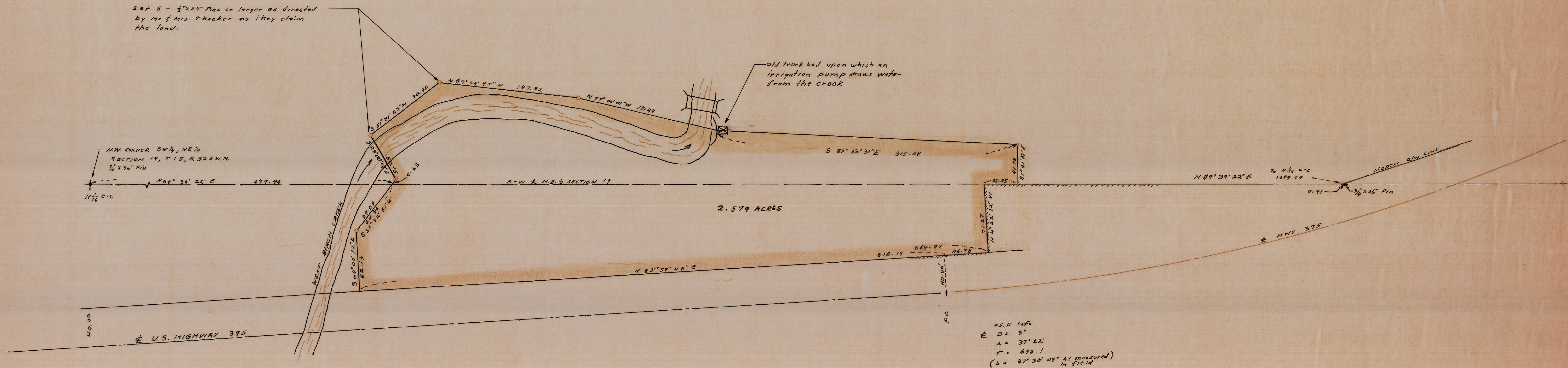

SCALE: 1" = 50'
 DATE: Dec. 29, 1975
 REVISED: MAY 18, 1976

Set 6 - 1/2" x 24" Pins or larger as directed by Mr. & Mrs. Thacker as they claim the land.



as. H info
 D = 3'
 Δ = 37' 22"
 T = 646.1
 (Δ = 37' 30" 09" as measured in file)

L-78-c

		NORPA DEVELOPMENT INC. P.O. Box 126 HERMISTON, OR. 97838	
		LAND SURVEY FOR ALLEN THACKER IN THE N.E. 1/4 OF SECTION 19, T.1S, R.32E.W.M.	
SECTION	CHKD.	SCALE 1" = 50'	DATE Dec. 1975
DRAFT 04.5	APPR. 04.5	NO. 75-032	NEW DATE 2-22-76 5-18-76