

SECTION CORNER DETAIL
SOUTHWEST CORNER SECTION 30

SECTION 30
TOWNSHIP 5 NORTH RANGE 29 EAST W.M. 1" = 500'

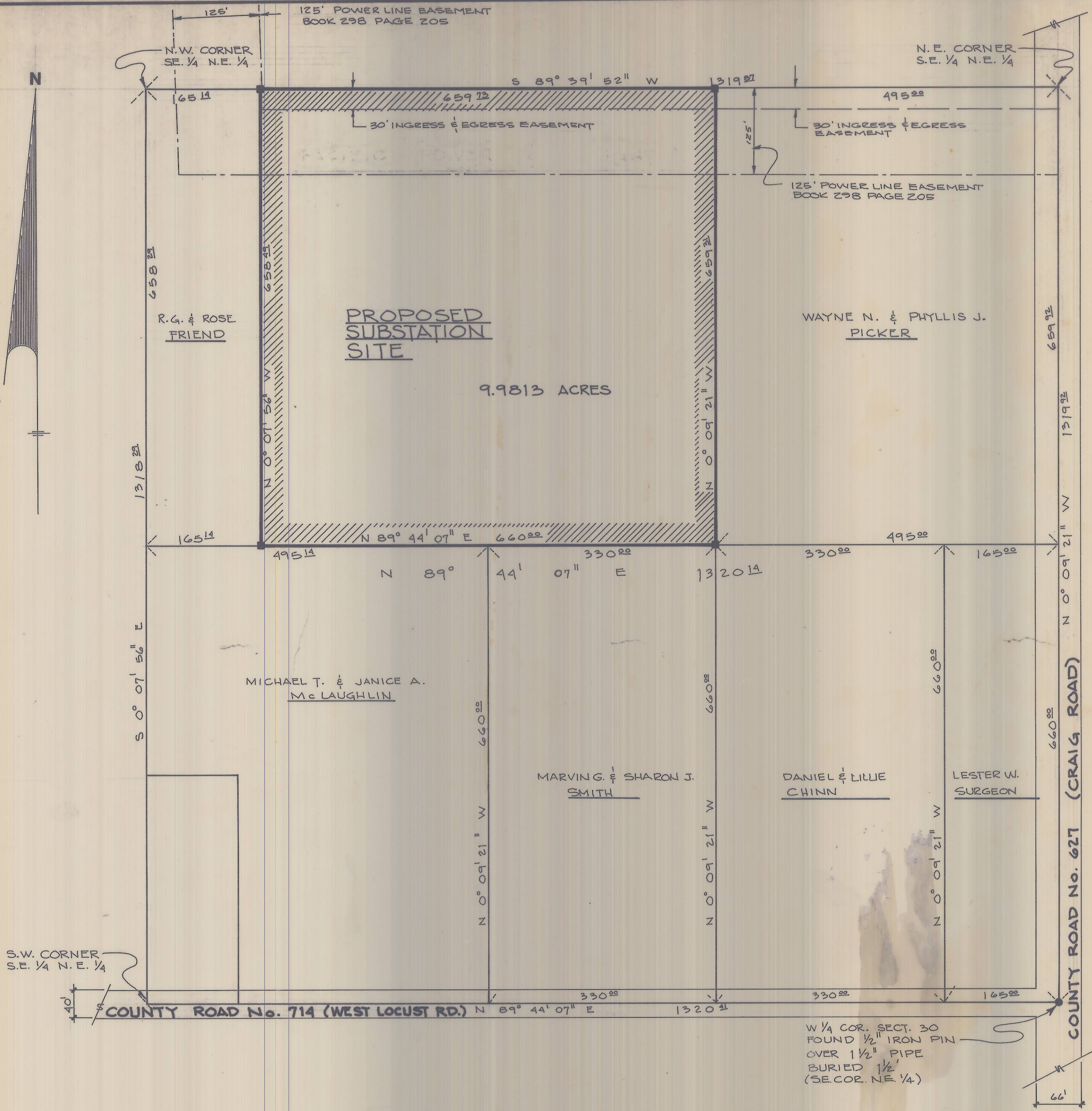

SOUTHEAST 1/4 OF THE NORTHEAST 1/4
SECTION 30 - TOWNSHIP 5 NORTH RANGE 29 EAST W.M. 1" = 100'

LEGEND

- MONUMENTS FOUND AS DESCRIBED
- 1/2" IRON RODS SET

BASIS OF BEARINGS: SURVEY BY DENNY EDWARDS DATED 9/27/76 WHICH ESTABLISHED THE BEARING BETWEEN THE WEST 1/4 CORNER OF SECTION 31 AND THE SOUTH 1/6 CORNER COMMON TO SECTIONS 36 & 31 AS S 0° 02' 55" E

REGISTERED PROFESSIONAL LAND SURVEYOR
William R. Wells
OREGON JULY 22, 1977
WILLIAM R. WELLS 1106

WALLULIS PROJECT NO:	77 - 126	AGENCY PROJECT NO:	
PROJECT:	LAND SURVEY FOR PACIFIC POWER & LIGHT		
SCALE:	AS NOTED	TITLE:	
DATE:	DEC. 8, 1977	REVISIONS:	
DES BY:		DRAWING:	
DR BY:	C.A.A.	SHEET	OF
CK BY:			

WALLULIS & ASSOCIATES, INC.
ENGINEERING & PLANNING
108 EAST MAIN
PENDLETON, OREGON 97801 HERMISTON, OREGON 97838
503 - 276 - 1598 503 - 567 - 3331

0-5