

**OREGON CORNER RESTORATION FORM**

Section 1 Township 1N Range 32E  
 County Umatilla Date: July 1, 2009

Corner Designation: 1N32E21

Condition Report Only

Not found

Remonumented

Unrecorded

Surveyed in

Referenced out

Corner common to sections 1, 2, 11, and 12, T1N, R32E, W.M., Umatilla County, Oregon.

Previous Renewals / Surveys, etc.

Corner was originally set by Daniel Chaplin under contract No. 107 dated September 21, 1864. His record reads: Set post for corner to secs. 1, 2, 11 and 12 in mound of earth with charred stake, pits &c as per instructions. Zenas F. Moody under contract No. 164 dated October 4, 1871, stated: Set post. Currin and Noland under special contract dated May 4, 1887, stated: Set stone, 12 x 8 x 8. In survey H-254-B, McKay Creek National Wildlife Refuge, the intersection of a north-south road and an east-west fence line was held.

Monument and Accessories found: ( condition and source )

None. The point falls in the center of the County Road.

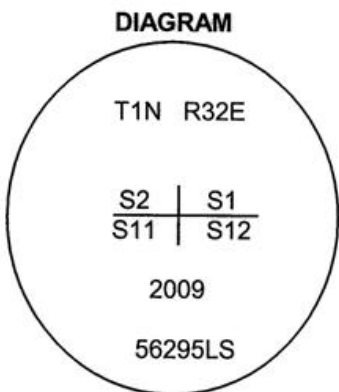

⊗ = Brass Cap  
 ● = Rebar Reference

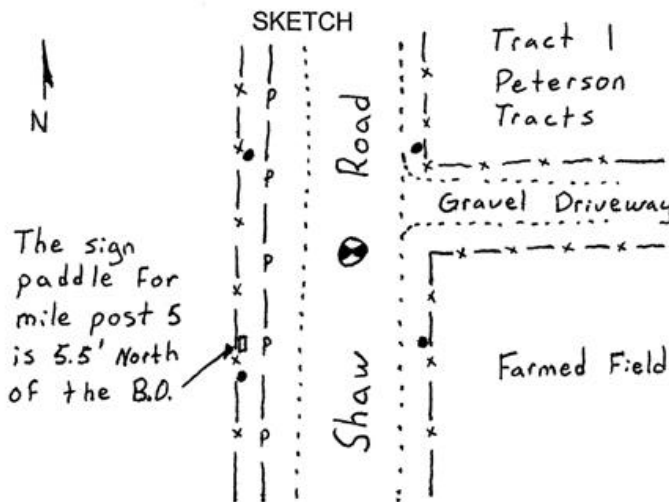

**MONUMENT (S) AND ACCESSORIES SET (Procedures and Description)**

I set a 1 1/2"x30" galvanized iron pipe with a 2 1/2" brass cap stamped as shown in the diagram above. I set the brass cap at the corner based on Peterson Tracts Survey. The cap is 6" below the surface of the gravel road.

For references, I set four, 5/8" by 24" iron rebars with 1 1/4" orange plastic caps stamped WTS and 56295LS as described below:

- an iron rebar bears N31°49'17"E, 35.44 feet ;
- an iron rebar bears S31°09'30"E, 35.58 feet;
- an iron rebar bears S12°19'05"W, 93.51 feet;
- an iron rebar bears N33°34'12"W, 34.61 feet;

The monument was set and references were tied using a Trimble R7/R8 RTK GPS.

Location and comments  
 NAD 83/1991 State Plane Coordinate  
 Oregon North Zone  
 N = 705,015.37 ift  
 E = 8,645,914.44 ift

Compass Declination

Surveyors Seal

RECEIVED BY:  
Umatilla County Surveyor  
 Date: 6-10  
 Rec'd By: KK  
 No. 10-93-C

Firm / Agency  
 Witness Tree Surveying  
 Address  
 P.O. Box G  
 Pilot Rock, Or. 97868  
 Party Chief  
 Stephen K, Haddock

REGISTERED  
 PROFESSIONAL  
 LAND SURVEYOR

*Stephen K. Haddock*

OREGON  
 JULY 9, 2001  
 STEPHEN K. HADDOCK  
 56295LS

RENEWAL DATE 6-30-11