

**OREGON CORNER RESTORATION FORM**

Section 17 Township 1N Range 32E  
County Umatilla Date: July 2, 2009

Corner Designation: 1N32N9

Corner common to sections 16, 17, 20, and 21,  
T1N, R32E, W.M., Umatilla County, Oregon.

Previous Renewals / Surveys, etc.

Corner originally set by Daniel Chaplin under contract No. 107 dated September 21, 1864. His record reads: Set post for cor. to secs. 16, 17, 20 and 21 in mound of earth with charred stake, pits &c. as per instructions. Stephen K. Haddock under survey 06-140-B states: set brass cap and four reference monuments.

Condition Report Only  
 Not found  
 Remonumented  
 Unrecorded  
 Surveyed in  
 Referenced out

Monument and Accessories found: ( condition and source )  
The brass cap that I set in survey 06-140-B is in good condition.

**DIAGRAM**

**SKETCH**

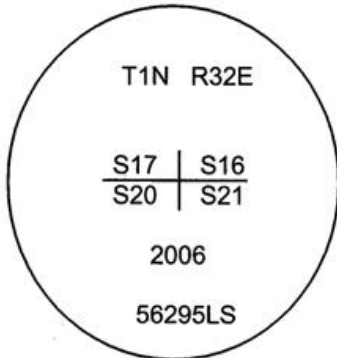

**MONUMENT (S) AND ACCESSORIES SET (Procedures and Description)**

None. I held the monument from my survey 06-140-B. This certificate is being prepared to report the state plane coordinates given below.

For references:

The monument was tied using a Trimble R7/R8 RTK GPS.

Location and comments                      Compass Declination  
NAD 83/1991 State Plane Coordinate  
Oregon North Zone  
N = 694,203.02 ift  
E = 8,630,262.64 ift

Surveyors Seal

**RECEIVED BY:**  
Umatilla County Surveyor  
Date: 6-10  
Rec'd By: SK  
No. 10-93-C

Firm / Agency  
Witness Tree Surveying  
Address  
P.O. Box G  
Pilot Rock, Or. 97868  
Party Chief  
Stephen K, Haddock

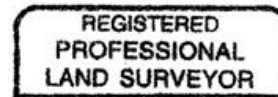

*Stephen K. Haddock*

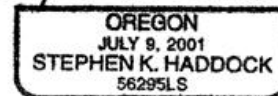

RENEWAL DATE 6-30-11