

OREGON CORNER RESTORATION FORM

Section 20 Township 1N Range 32E
 County Umatilla Date: August 24, 2009

Corner Designation: 1N32P9

Condition Report Only

Quarter corner common to sections 20 and 21,
 T1N, R32E, W.M., Umatilla County, Oregon.

Not found
 Remonumented
 Unrecorded
 Surveyed in
 Referenced out

Previous Renewals / Surveys, etc.

Corner originally set by Daniel Chaplin under contract No. 107 Dated September 21, 1864.
 His record reads: Set stone, 20 x 15 x 6, for 1/4 sec. corner.

Monument and Accessories found: (condition and source)

I found the original basalt stone, 20x15x7 ins. lying flat on it's side on the west side of a railroad tie fence corner post with fences running north, south, and east. There was a broken plow shear driven vertically along side the stone. The origin of the plow shear is unknown.

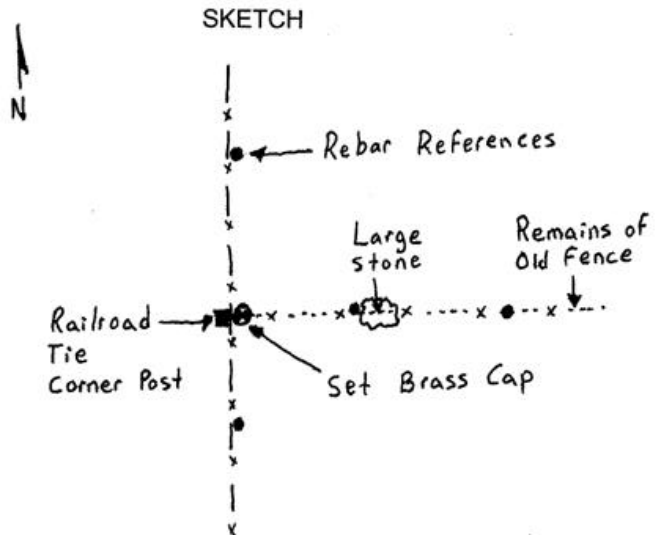
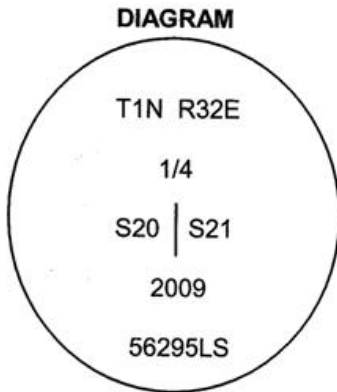

MONUMENT (S) AND ACCESSORIES SET (Procedures and Description)

At the position of the plow shear I set a 1 1/2" x 30" galvanized iron pipe with a 2 1/2" brass cap stamped as shown in the diagram above. I buried the stone and the plow shear along side.

For references, I set four 5/8" by 24" iron rebars with 1 1/4" orange plastic caps stamped WTS and 56295LS as described below:

- an iron rebar bears N00°46'11"W, 53.93 feet under the existing fence;
- an iron rebar bears S86°57'05"E, 18.85 feet under the existing fence;
- an iron rebar bears S89°43'23"E, 75.89 feet under the existing fence;
- an iron rebar bears S00°46'07"W, 71.18 feet under the existing fence;

The monument and references tied using a Trimble R7/R8 RTK GPS system.

Location and comments
 NAD 83/1991 State Plane Coordinate
 Oregon North Zone
 N = 691,547.10 ift
 E = 8,630,331.11 ift

Compass Declination

Surveyors Seal

RECEIVED BY:
 Umatilla County Surveyor
 Date: 8-10
 Rec'd By: KR
 No. 10-93-C

Firm / Agency
 Witness Tree Surveying
 Address
 P.O. Box G
 Pilot Rock, OR 97868
 Party Chief
 Stephen K, Haddock

REGISTERED
 PROFESSIONAL
 LAND SURVEYOR

Stephen K. Haddock

OREGON
 JULY 9, 2001
 STEPHEN K. HADDOCK
 56295LS

RENEWAL DATE 6-30-11