

OREGON CORNER RESTORATION FORM

Section 6 Township 1N Range 33E
 County Umatilla Date: July 15, 2009

Corner Designation: 1N33E1

Closing corner to sections 6 and 7, T1N, R33E, W.M.,
 Umatilla County, Oregon.

Condition Report Only
 Not found
 Remonumented
 Unrecorded
 Surveyed in
 Referenced out

Previous Renewals / Surveys, etc.

Corner originally set by James Currin and James Noland under special instructions dated May 4, 1887. Their record reads: Set stone 12x10x10 ins. marked CC on E. with 5 notches on S. and 1 notch on N. faces. Dug pits and raised mound of earth over it. Lincoln Wilkes in his 1917 survey of the Diminished Indian Reservation states: Found wash boulder 10x7x5 marked CC on E. face. Set an iron post 3 ft. long, 2 ins. diam. for witness cor. to the closing cor. of secs. 6 and 7 with brass cap. Brian Siebold in his 2000 dependent resurvey states: Found iron post witness cor. Set a stainless steel post, 28 ins. long 2 1/2 ins. diam. with brass cap.

Monument and accessories found. (condition and source)

I found the iron pipe witness monument by Wilkes with the brass cap missing. I found the 3" brass cap on the stainless steel post by Siebold in good condition 6" below the surface of the road.

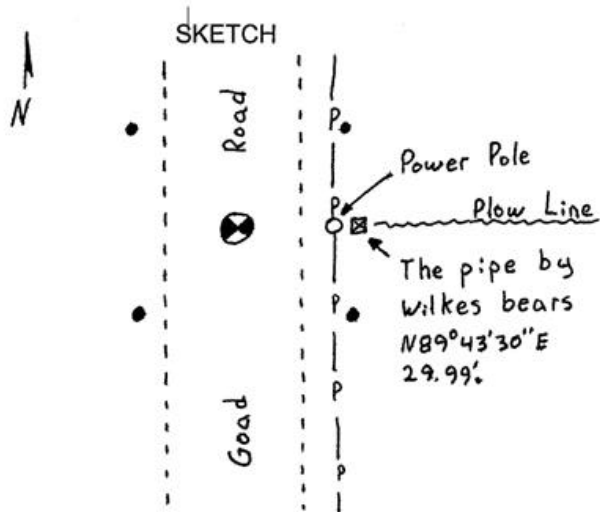
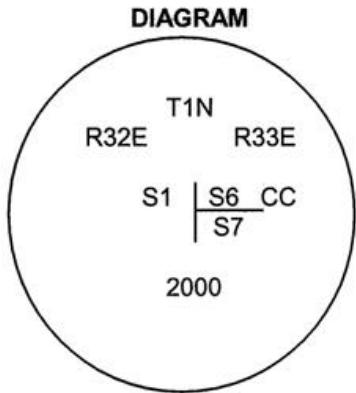

MONUMENT (S) AND ACCESSORIES SET (Procedures and Description)
 None.

For references, I set four, 5/8" by 24" iron rebars with 1 1/4" orange plastic caps stamped WTS and 56295LS as described below:

- an iron rebar bears N22°24'06"W, 42.73 feet;
- an iron rebar bears N38°18'30"E, 49.62 feet;
- an iron rebar bears S11°36'54"W, 90.48 feet;
- an iron rebar bears S17°21'31"E, 92.15 feet;

The monument and references were tied using a Trimble R7/R8 RTK GPS system.

Location and comments
 NAD 83/1991 State Plane Coordinate
 Oregon North Zone
 N = 705,347.51 ift
 E = 8,651,203.39 ift

Compass Declination

Surveyors Seal

RECEIVED BY:
Umatilla County Surveyor
 Date: 6-10
 Rec'd By: [Signature]
 No. 10-93-C

Firm / Agency
 Witness Tree Surveying
 Address
 P.O. Box G
 Pilot Rock, Or. 97868
 Party Chief
 Stephen K, Haddock

REGISTERED
 PROFESSIONAL
 LAND SURVEYOR

Stephen K. Haddock

OREGON
 JULY 9, 2001
 STEPHEN K. HADDOCK
 56295LS

RENEWAL DATE 6-30-11