

OREGON CORNER RESTORATION FORM

Section 30 Township 1 N Range 37 E.

County Umatilla Date Sept., 1993

CORNER DESIGNATION

1/4 corner between 25/30
index code: T-1

- Condition Report Only
- Not Found
- Renewed
- Unrecorded
- Surveyed In
- Referenced Out

Previous Renewals/Surveys, etc.

1881, Jacob C. Cooper, established a corner tree, a 3" thorn tree marked 1/4S on the east and west faces, from which;

28" balm bears S.80°W., 9.9 feet scribed per manual of instruction. no other trees within limits, raised a mound of stone alongside.

1989, Duane Griffith, PLS 644, set this 1/4 corner by single proportion.

Monument(s) & Accessories Found: (Condition and Source)

I found a 3-1/4" aluminum cap monument firmly set in a rock cairn, from which;

33" white fir bears N.45°E., 82.45 feet with scribing visible.

28" ponderosa pine bears S.29°W., 56.62 feet with scribing visible.

Monument Detail

Sketch

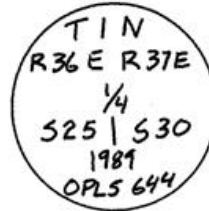

Monument Set (Procedures and Description)

New Accessories

From the existing monument I established the following;

1-1/2" aluminum cap (PLS 2535) on a 5/8"x 24"rebar bears S.21°E., 12.3 feet, cap is stamped 12.3 RM with an arrow pointing toward the corner.

1-1/2" aluminum cap (PLS 2535) on a 5/8"x 24"rebar bears N.83-1/2°W., 9.4 feet, cap is stamped 9.4 RM with an arrow pointing toward the corner.

Location & Comments

Compass Declination 18° east
 Firm/Agency: White Shield, Inc
 Address: P.O. Box 477,
Grandview, WA 98930
 Party Chief: Dennis Hartmans
 Notes Field bk. 3, pg. 19
 Witness Wes Cochran

Surveyor's Seal

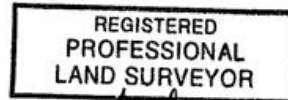

Michael P. LeJeune

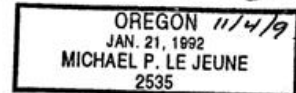

expires Dec. 31, 1994

Umatilla County Surveyor
 Date 12-93
 Rec'd By KK
 No. 93-92-R