

Index File No. V-06

CORNER RECORD (SEARCH)

(Ref. FSM 7151.4)

Tract or Survey No. \_\_\_\_\_ Cor. No. \_\_\_\_\_

T IN R. 36E

R.D. WALLA WALLA County UMATILLA

Merid. W.M.

N.F. UMATILLA State OREGON

CORNER DIAGRAM

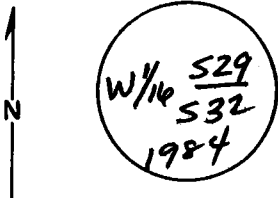

DESCRIBE CORNER MONUMENT FOUND

FND 3/4" BLM GRASS CAP RISING 3" ABOVE GROUND.

DESCRIBE BEARING TREES OR OTHER OFFICIAL ACCESSORIES FOUND

No BT's.

PHOTO IDENTIFICATION DATA

Photo No. \_\_\_\_\_  
Filed At. \_\_\_\_\_  
Object Ident. \_\_\_\_\_  
Ident. By \_\_\_\_\_  
*Signature*

PLANE COORDINATE POSITION DATA

State \_\_\_\_\_ Zone \_\_\_\_\_  
X \_\_\_\_\_  
Y \_\_\_\_\_  
Estob. By \_\_\_\_\_  
*Agency*

DESCRIBE CORNER LOCATION RELATIVE TO NEAR-BY FEATURES, ALSO HOW TO REACH CORNER

FOLLOW RAILROAD NE 1/4 FROM MEACHAM 4 MILES 2nd WOOD POST ON LT FOLLOW POSTED LINE EAST UP HILL 1/4 MILE TO CORNER.

CORNER IS ON SW 1/4 SLOPE

*Signature*  
B. Sutton

Title  
LS 1848

Division

Headquarters

Date  
7-85

CORNER RECORD (PERPETUATION)

MONUMENT: DESCRIBE NEW MONUMENT SET, OR WORK DONE TO PRESERVE EXISTING MONUMENT

NONE

ACCESSORIES : DESCRIBE NEW BT'S WITNESS OBJECTS ETC. ESTABLISHED, OR WORK DONE TO PRESERVE EXISTING EVIDENCE

SET STEEL FENCE POST 3 FT. WEST OF CORNER.  
ATTACHED SIGNS TO POST & BT'S.  
PAINTED RED BANDS

Work Done By. B.A. SUTTON Title SURVEYOR Date 7-85 State Registration No. LS 1848  
or Agency

Certified Cor. Record Prepared? Yes No  Filed At: Date

REMARKS

Index File No.

V-06

T. 1 N

R. 36 E

M. WM

Tract or Surv. No.

GPO : 1982 O-382-659

Cor.

W/16 529  
532